Matt Dillon Held His Fire in D. C.

By Lawrence Laurent

A FELLOW never knows about television's lawmen.

For example, last week we were keeping tabs on one Hugh O'Brian. On television he's Wyatt Earp, Marshal of Dodge City. O'Brian received loads of publicity for his visit to Washingington.

Laurent

But while we were checking O'Brian for sudden moves, the other Marshal of Dodge City passed quietly through our town. He came as a tourist, seeking and finding anonymity.

It was James Arness, who weekly portrays Matt Dillon, U. S. Marshal of Dodge City. I didn't find out about his tour of Washington until he telephoned from New York City.

Arness came East for his L and M cigarette sponsors and participated in a show at Durham, N. C. James' wife had never been in this part of the country and he decided to rent a car and drive to New York. Mrs. Arness made one special request: She wanted to see Washington. Particularly, she wanted to see the gardens at the home of George Washington, Mount Vernon, Va.

On the telephone, Arness remembered: "That Mount Vernon. My wife went into ecstacy over that place."

Arness' own favorite is the Lincoln Memorial, which he calls "one of the most impressive places in the world. You just stand in front of the statue and grow 20 feet tall."

Why had Arness passed through our town so quietly? Answered Arness: "I didn't think you folks would pay much attention to just another tourist."

He promised to come back in the near future. And I promised to take him on a guided tour of the United States Capitol.

THE FOLLOWING two paragraphs are quoted from yesterday's issue of Broadcasting-Telecasting, popularly known as "the bible of radio and television":

"Live coverage of the Capitol Hill appearance by Teamsters Union President Dave Beck cost WTOP-TV, Washington, about $15,000 in business sacrificed, but it earned the station incalculable viewer gratitude and the distinction of being the only television station in the country to carry the hearings live. Networks carried film accounts of the two days' testimony.

"With dismissal of the truck drivers' leader Wednesday at 5:05 p. m., WTOP-TV wound up nearly 11 hours of continuous and exclusive live coverage. The probe had started at 10 a. m. Tuesday and Wednesday and ended around 5 each afternoon, with midday lunch breaks. WTOP-TV's decision to carry the hearings meant the station would forego daytime network programs, spot business and a local daily children's show."

NOW, OF ALL THINGS, there is a singer with the name of Dean James. I suspect that some enterprising press agent has pulled the most obvious switch since Serutan. We can doubtless expect others to follow with Jean Dames and Semaj Nead.

OLE PODNUH Walter Cronkite was in Austin, Tex., last Friday, suh. He accepted an award from the Headliner's Club, proclaiming Walter Cronkite as "Texan of the Year."

Cronkite is an alumnus of the University of Texas.

Nationally known sports columnist Shirley Povich calls 'em as he sees 'em in The Washington Post.

Today's TV Preview

10 a. m.—WRC-TV. Home: Michael King of the "My Fair Lady" cast sings excerpts from the show with Lola Fisher, understudy for Julie Andrews.

1:30 p. m.—WRC-TV. Club 60 (COLOR): Guest on this musical variety show is singer Carol Ravazza.

5 p. m.—WTTG. The Milt Grant Show: The latest hit records, local teen personalities and exciting contests are features of this show.

7:30 p. m.—WMAL-TV. Conflict: Dennis Hopper stars in "A Question of Loyalty," drama of prison life.

8 p. m.—WTOP-TV. The Phil Silvers Show: Mike Todd is featured in an uproarious satire on his motion picture hit "Around the World in 80 Days."

8:30 p. m.—WMAL-TV. Life and Legend of Wyatt Earp: Hugh O'Brian stars in "The Nice Ones Die First."

8:30 p. m.—WTOP-TV. Private Secretary: Ann Sothern stars with Jacques Bergerac featured.

8:30 p. m.—WRC-TV. Panic: Whit Bissell and Russell Hicks star in "The Embezzler."

9 p. m.—WRC-TV. The Jane Wyman Show: In "Assignment Champ," an editor assigns his wife to interview a woman-hating boxing champ.

9:30 p. m.—WMAL-TV. Du Pont Theater: Vladimir Sokoloff stars in "The Last Signer," drama about a Czechoslovakian immigrant.

9:30 p. m.—WTOP-TV. The Red Skelton Show (COLOR): Guests are Arnold Stang and Jackie Coogan.

9:30 p. m.—WRC-TV. Circle Theater: "Arson: File No. 732" is a documentary concerning the capture of an arson ring.

9:30 p. m.—WTTG. Lilli Palmer Show: A thief is haunted by the man he murdered in "The Ends of Justice," starring Andre Morell.

10 p. m.—WTTG. Errol Flynn Theater. A man tries to prove his nephew insane in "The Kinsman," starring Peter Reynolds.

10 p. m.—WTOP-TV. The $64,000 Question: Robert Strom returns to be confronted with the double-$64,000 question, and Cmdr. Edward Perry tries for $64,000.

10:30 p. m.—WRC-TV. Hold That Note (COLOR): Max Kanter, electrician, defends his title as champion of this musical quiz.

11:10 p. m.—WTTG. Washington Movietime: A young boy's expulsion from school brings tragedy to his family in "The Winslow Boy" starring Robert Donat.

11:15 p. m.—WTOP-TV. The Late Show: "The House on 92nd Street" stars William Eythe, Lloyd Nolan, Signe Hasso and Gene Lockhart.

11:20 p. m.—WMAL-TV. Night Show: In "The Big Frame" an American test pilot is caught in a web of intrigue. Mark Stevens stars.

Warm March in Basle

Reuters

BASLE, Switzerland, April 1 Basle enjoyed its warmest March in more than 200 years of recorded temperatures. The Institute of Astronomy and Meteorology today reported the average daily March temperature was 48 degrees Fahrenheit, as compared with a normal March average of 25 degrees.

FM Stations

WRC-FM (93.9 mc.)—5:30 a. m. to 1 a. m.
WTOP-FM (96.3 mc.)—24-hour operation.
WBUZ-FM (95.5 mc.)—7 a. m. to 9 p. m.
WASH-FM (97.1 mc.)—7 a. m. to 11 p. m.
WOL-FM (98.7 mc.)—7 a. m. to midnight.
WFAN (100.3 mc.)—5 a. m. to 9 p. m.
WWDC-FM (101.1 mc.)—7 a. m. to 2 a. m.
WGMS-FM (103.5 mc.)—6:30 a. m. to midnight.
WARL-FM (105.1 mc.)—5:30 a. m. to 2 a. m.
WUST-FM (106.3 mc.)—7:30 a. m. to 9 p. m.
WMAL-FM (107.3 mc.)—10:45 a. m. to 12 midnight.

OTHER STANDARD STATIONS

WGMS—570 kc.—6 a. m. to midnight.
WPIK—730 kc.—Daylight Only.*
WARL—780 kc.—Daylight Only.*
WGAY—1050 kc.—Daylight Only.
WUST—1120 kc.—Daylight Only.*
WFA—1220 kc.—Daylight Only.*
WOOK—1340 kc.—5 a. m. to 1 a. m.
WEAM—1390 kc.—6 a. m. to 1 a. m.
WOL—1450 kc.—7 a. m. to midnight.
WDON—1540 kc.—Daylight Only.*
WPGC—1580 kc.—Daylight Only.*
WINX—1600 kc.—6 a. m. to midnight.
*Authorized to operate sunup to sundown.

Programs printed here conform to information furnished by stations at time of publication

Highlights On Radio

12:15 p.m.—WRC. The Patty Cavin Show: Guests are Dr. Thomas Carruth, field secretary for World-Wide Prayer Life Movement; and Arthur Treacher, actor.

2:15 p. m. — WDON & WASH. Gilbert and Sullivan: Act 1 of "The Mikado" with the D'Oyly Carte Opera Company.

2:30 p.m.—WTOP. Strike It Rich: James MacArthur, son of Helen Hayes, is "Helping Hand" guest.

7:05 p.m.—WTOP. Amos 'n' Andy Music Hall: The Kingfish's landlord demands his rent . . . or else!

7:05 p.m.—WGMS-FM. Pan American Union Concert: Teresa Montes de Oca, soprano; Alberto Sciarretti, pianist: Songs by Scarlatti, Pergolesi, Mozart, Debussy, Gounod, Turina, Falla and Obradors.

8:05 p.m.—WRC. The Great Gildersleeve: Gildy is too intent on hooking a trout to notice that Leila Ransom is intent on hooking him.

9:05 p.m.—WRC. Biographies in Sound: Robert Benchley's son Nathaniel is narrator of "The Wonderful World of Robert Benchley."

9:30 p.m.—WWDC. News: Joe Phipps reports on the Texas Senatorial election results.

10:15 p.m.—WWDC. Guest Star: The Ink Spots trio old favorites "If I Didn't Care" and "Up the Lazy River."

11:05 p.m.—WGMS. Concert Masterpieces: Beethoven, Symphony No. 1 in C, Opus 21; Weber, Concert Piece in F Minor, Opus 79; Saint-Saens, French Military March.

11:30 p.m.—WTOP. Music 'til Dawn: Zino Francescatti plays the violin and Robert Casadesus is pianist on Chausson's Concert En Re Majeur Pour Piano, Violin et Quatuor a Cordes."

Japanese Minerals Going

TOKYO, April 1 (AP)—Known mineral resources in Japan will be exhausted in about 10 years, a survey by the International Trade and Industry Ministry shows. Gold is listed as obtainable for eight years, copper for less than five, lead and zinc for nine and tin for less than two years.

Suspect Is Indicted In Shotgun Slaying

An indictment charging first degree murder was returned by a District grand jury yesterday against James J. Clark, 30, listed at 905 V st. nw., in the shotgun death Feb. 27 of Jack Douglas.

Douglas, 25, listed at 1720 14th st. nw., died after being shot in the back in a service station at Florida ave. and W st. nw., police reported. They quoted Clark as saying Douglas had threatened him.

The jury indicted Roland B. Redfield, 26, listed at 1623 D st. ne., on a grand larceny charge. He was accused of taking $1463 in cash and negotiable checks and $15 in property from the Harrington Hotel room of Theodore Zeiger, 72, a restaurant operator. Redfield has denied the accusation.

Martha L. Dade, 26, listed at 1401 Girard st. nw.; Doris D. Suter, 26, listed at 1443 Girard st. nw., and Wesley C. Ward, 33, listed at 1452 Fairmont st. nw., were named in an 18-count indictment charging illegal sale of narcotics.

The Dade woman was named in connection with four alleged sales, the Suter woman in three and Ward in one between last Oct. 10 and Jan. 23.

Percy Lee Burton, 31, listed at 426 15th st. se., was charged with assault with intent to rape a 67-year-old woman March 6 in the 400 block of 53d st. ne.

8 Confessed Gamblers Draw Prison Sentences

Chief Judge Bolitha J. Laws of District Court sentenced eight confessed gamblers yesterday, placing all but two on probation because of their prior good records.

The sentences were imposed after the defendants pleaded guilty in two separate numbers cases. Sentenced in one operation were the following as listed in court papers:

Robert W. Bowman, 29, 1410 Massachusetts ave. se., 6 to 18 months prison term suspended and probation; Anna M. Scott, 74, 417 11th st. se., 4 to 12 months and probation; Bertha Berry, 57, 1319 V st. nw., 30 to 90 days imprisonment; Bertha Sellers, 57, 525 10th st. se., 4 to 12 months and probation, and Oscar Patterson, 260 55th st. ne., 6 months and probation.

In the second case, Laws sentenced Leroy E. Johnson Sr., 47, listed at 632 Princeton pl. nw., to a prison term of 4 months to 1 year and a day and a fine of $1000 for promoting a lottery and failing to pay the Federal gambling tax. Johnson's wife, Trellis, 31, was placed on probation for one year, and Bessie B. Walker, listed at 3641 11th st. ne., was given a suspended sentence of 4 to 12 months and probation.

INTER-CITY TV INC.
$1.50 SERVICE CHARGE D. C. & Nearby Md.
LU. 4-6600

BELMONT TELEVISION SERVICE
NO. 7-3111
2414 14 ST. N.W.

LEARN TO DRIVE
D. C. & MD. PERMITS SECURED
Parking
Traffic Driving
Refresher Lessons
Free Pick-Up Service
Petworth
DRIVING SCHOOL
NATL. PRESS BLDG. EX. 3-0961

New Typing Table FREE with purchase of a TYPEWRITER
NO MONEY DOWN
$1 per week on NEW PORTABLES
Call Mr. KELSEY
EX. 3-5224 825 13th St. N.W.

SPRING SPECIAL
30 Gal. CRANE glass lined GAS HOT WATER HEATER
99.95 (plus installation)
other sizes to suit your requirements
30 gal. glass lined
10-yr. Guarantee
All Modern Safety Controls
One Day Installation
NO MONEY DOWN
12 to 36 Months to Pay
J. C. FLOOD CO.
50 Years "JUST" Service
FLOOD "DUZ" EVERYTHING INCLUDING FINANCING
2012 14th Street N.W.
DEcatur 2-2700

YOU CAN FINISH HIGH SCHOOL AT HOME
As fast as you can do the work. If you are between the ages of 16 and 60 and have left school write for free sample lesson and 55 page high school booklet.
AMERICAN SCHOOL—DEPT. P.
Rep. H. H. Linder—JA. 2-8504
8329-M Arlington Towers, Arl., Va.
Name .....
Address .....
City ..... State .....

CRANE GLASS LINED WATER HEATER

Advertisement
Peace At Last From Persistent Itching
Thousands teased by itchy torment bless the day they changed to Resinol Ointment. Here's quick action from first moment—a blissful sense of peace that lasts, thanks to 6 active medications in a lanolin base that stays on. Get Resinol today!

TV SERVICE
AERO TELEVISION
CL. 6-1900
Annandale, Va.
SHIRLEY DUKE TV
KI. 8-5238
4533 Duke St.
Alexandria, Va.

RENT TV
Money may be applied to purchase
Certified TV
LI. 7-7600

RENT TV
$8 Monthly
D. C. ONLY
No Deposit. Free Pick-up & Delivery
BLISS TV
AD. 4-7414

Supra Vite Trade Mark MULTI-VITAMIN DROPS for infants & children
AT ALL BETTER DRUG STORES

SHORTHAND IN 6 WEEKS
Speedwriting 120 WORDS PER MINUTE
Only Successful ABC Shorthand Taught in Every Major City
Call or Visit
Day—Evening. Start Any Monday
Also Secretarial and Clerk-Typist
ASK FOR FREE LESSON
Speedwriting Secretarial School
1406 G St. N.W.
STerling 3-2086

PENN TV CO.
• 1-Hour Service
• Sets fixed in your home
• All Work Guaranteed
• Servicing D. C. and Md.
LI. 4-0047

RENT TV
LARGE SCREENS
hrs. 9:30—9:00 p.m.
FE. 3-6272

Tuesday Television Programs

WRC-TV 4 (NBC)	WTTG 5 (Du Mont)	WMAL-TV 7 (ABC)	WTOP-TV 9 (CBS)
6:45. Farm: 7-8:55. Today with Garroway: 7:25. 7:55. 8:25. News: 8:55. Cooking.			6:55. Meditations: 7-8. Good Morning. Will R'gers Jr.: 8:00-8:55. Panorama
9 :00 Ray Haney Sh :15 Ray Haney Sh :30 Romper Room :45 Romper Room	Sign on: Th'ght Kartoon Club Kartoon Club Kartoon Club Kartoon Club		Capt. Kangaroo Capt. Kangaroo Capt. Kangaroo Capt. Kangaroo
10 :00 Home :15 Home :30 Home :45 Home	Morning Movie "Lighthouse" Don Castle June Lang		Garry Moore Garry Moore Arthur Godfrey Arthur Godfrey
11 :00 The Price Is Right :30 Truth or Consequences :45	Morning Movie Morning Movie Morning Movie Frankie Laine		Arthur Godfrey Arthur Godfrey Strike It Rich Strike It Rich
12 :00 Tic Tac Dough :15 Tic Tac Dough :30 It Could Be You :45	Florian Zabach Florian Zabach Afternoon Movie After. Movie	Clown Corner Clown Corner	Vallant Lady Love of Life Search for Tom. Gulding Light
1 :00 Close-Up :15 Close-Up :30 Club 60 :45 Color	"Chasing Yesterday" Anne Shirley Afternoon Movie	Clown Corner Ladies Home Theater Movie	News: Douglas Donna Douglas As World Turns Ruth Warrick
2 :00 Club 60 :15 Club 60 :30 Tenn. Ernie :45 Tenn. Ernie	Ladies Be Seated "Gentleman Joe Palooka" Joe Kirkwood	Ladies Home Theater Favorite Story Adolphe Menjou	Our Miss Br'ks Eve Arden Art Linkletter's House Party
3 :00 Matinee Theat. :15 "We Won't Be :30 Any Trouble" :45 Color: Matinee	Ladies Be Seated Ladies Be Seat'd Pete's Place Looney Tunes	Pubilo Defender Meet Corliss Archer	The Big Payoff The Big Payoff The Bob Crosby Show
4 :00 Queen for :15 a Day :30 Qu'n for a Day :45 Mod. R'm'nces	Life With Elizabeth The Unexpected The Unexpected	Brighter Day Secret Storm Edge of Night	P. Temple R'ch "Trouble In Sundown" Kit Carson
5 :00 Comedy Time :15 Comedy Time :30 "Susie" :45 "Susie"	The Milt Grant Show The Milt Grant Show; News	Mickey Mouse Mickey Mouse Mickey Mouse Mickey Mouse	Amos 'n' Andy Amos 'n' Andy My Lit. Margie Gale Storm
6 :00 Man Behind :15 the Badge :30 Rash; 4-Cast :45 Gibbons: Sam	Billy Johnson Show The Fun House Billy Johnson	Clown Corner Clown Corner Town and Country: Allen	Cisco Kid Cisco Kid 6:30 Spotlight Edwards, News
7 :00 Superman :15 Superman :30 Jonth. Winters :45 NBC News	Steve Donovan West'n Marsh'l Waterfront Preston Foster	1 O'Clock Final John Daly Conflict "A Question of Loyalty"	Men of Annap. Men of Annap. Name That Tune
8 :00 Big Surprise :15 Big Surprise :30 Panic! :45 Panic!	Movietime USA "Lydia" Joseph Cotton Merle Oberon	Dennis Hopper Wyatt Earp Wyatt Earp	Phil Silvers Sh. Phil Silvers Sh. Pvt. Secretary Ann Sothern
9 :00 Jane Wyman :15 Jane Wyman :30 Circle Theater :45 "Arson: File	Movietime USA Movie: News Eth. Barrymore Theater	Broken Arrow DuPont Theater	To Tell the Truth Red Skelton Show, Color
10 :00 No. 732" :15 Circle Theater :30 Hold That Note :45 Hold That Note	Errol Flynn Theater Sherlock Holmes Sherlock Holmes	Wrestling Wrestling Wrestling Wrestling	$64,000 Question $64,000 Question Celebrity Pl'n'ge Scott Brady
11 :00 Harkn's Sprag. :15 Wth. Spt. Sam :30 Tonight :45 Tonight	News Washington Movietime "The Winslow Boy"	News: Weather Spts.: Nite Show "The Big Frame"	11 p. m Report The Late Show The House On 92d Street"
12 :00 Tonight :15 Tonight :30 Tonight :45 Tonight		Mark Stevens Night Show Night Show	William Eythe Lloyd Nolan Signe Hasso Gene Lockhart

Tuesday Radio Programs

WGMS (MBS) 570 FM 103.5	WMAL (ABC) 630 FM 107.3	WRC (NBC) 980 FM 93.9	WWDC 1260	WTOP (CBS) 1500 FM 96.3
6:30-9—Mu sic Stan Hamilton News—7. 7:30. 8. 8:55. Panorama	Bill Malone Tempo. 6-9 Malone. Music News. 8:55	Chanticleer 5:30 Look to T'day. 6 Al Ross. 6:10-9:30 News 6:30. 7. 7:45	Art Brown, 6-10 News. 6:30. 7:30 and 8:30	C. M'honey. 5:30 M. Evans 5:40: Mahoney 7:30: Gallaher. 7:45-9. News, 6, 6:15. 6:30 6:45. 7. 7:15. 8
9 :00 N's; On Stage :15 On Stage :30 To the Ladies :45 Anne Blair	Breakfast Club Don McNeil Music Variety	News: Al Ross Al Ross: News Date in W'h'ton Date in W'h'ton	Art Brown Brown: Police News: Brown Art Brown	CBS N's of Am. Encore: Gall'her Open House Hal Stepler
10 :00 News, Davis :15 Senate :30 Labor :45 Hearing	True Story True Story A Girl Marries Whispering Sts.	News: Bandst'd Bandstand Bandstand Bandstand	Fred Fiske Fred Fiske News: Fiske Fred Fiske	Arthur Godfrey Time Tony Martin Janette Davis
11 :00 News: Engle :15 Music in School :30 Queen For :45 A Day	Jerry & Jimma Strong Mr. and Mrs. Disk Jockeys	Bandstand Bandstand Bandstand Bandstand	Fred Fiske Fred Fiske News: Fiske Fred Fiske	Arthur Godfrey Time Donna Douglas Howard Miller
12 :00 Higble: Heater :15 Lunch Melod's :30 Luncheon :45 Melodies	Jerry & Jimma Strong Jack Paar Make Up Mind	News: B. Rash Patty Cavin Patty Cavin Patty Cavin	Lunch With Ed Ed Studney News: Studney Ed Studney	News: Warren Backstage Wife Helen Trent Our Gal Sunday
1 :00 News: Music :15 Memory Lane :30 Concert Stage :45 Concert Stage	Paul Harvey Ted Malone Mostly Music Mostly Music	News: Date In Washington Ray Haney Ray Haney	Club 1260 Fred Fiske News: Club Fred Fiske	Nora Drake Ma Perkins Yng. Dr. Malone Road of Life
2 :00 News: Concert :15 Nat. Symph. :30 Student :45 Concert	News: Music Mostly Music Fred Waring Fred Waring	News: True Confession Woman In House Aff's Dr. Gentry	Club 1260 Fred Fiske News: Club 1260 Fred Fiske	Rt. to Happiness 2d Mrs. Burton Strike It Rich Just Entertain't
3 :00 Montg. News :15 Stan Hamilton :30 Good Music :45 Cafe	News: Music Mostly Music News Features	News: Matinee & Star Matinee Hilltop House Pepper Young	Club 1260 Fred Fiske News: Club 1260 Fred Fiske	House Party Art Linkletter Tell Me: Mark Evans Show
4 :00 News: En Rte. :15 En Route :30 News: En Rte. :45 En Route	News: Strongs Jerry & Jimma Music Guests	News: T. Tunes Twilight Tunes Markell: Tunes Twilight Tunes	Club 1260 Jack Rowzie News: Club 1260 Jack Rowzie	Mark Evans Show News: Bob Dalton: News
5 :00 Bob & Ray :15 Bob & Ray :30 Bob & Ray :45 Govt.: Wismer	News: Strongs Jerry & Jimma I. Allen: Malone Bill Malone	Twilight Tunes Twilight Tunes News: T. Tunes Twilight Tunes	Club 1260 Jack Rowzie News: Road: 1260 Jack Rowzie	Moondial Mat. Eddie Gallaher News; Eddie Gal'her; Evans
6 :00 News: Stk. Rpt. :15 Record Show'se :30 Dinner Music :45 Eddie Fisher	News. Sports Bill Malone Bill Malone Bill Malone	News: Sprague Bryson Rash Spts.: W. House 3-Star Extra	Wolff. Sports Jack Rowzie News: W. Wolff Jack Rowzie	Allan Jackson Wash. News Rpt. Wther: Spts. Lowell Thomas
7 :00 Fulton Lewis Jr :15 Waltz Time :30 Gab'iel Heatter :45 Concert Stars	Ed P. Morgan M. Allen. Rend'v Felix Grant Felix Grant	Al Ross Ross: Harkness World News One Man's Fam.	Club 1260 Jack Rowzie News: Club 1260 Jack Rowzie	Spts: Amos-An'y Music Hall Guest Stars Ed R. Murrow
8 :00 Treasury Agent :15 Treasury Agent :30 Reporters :45 Roundup	Felix Grant Felix Grant Hi-Fi LP Albums Felix Grant Felix Grant	News: Great Gildersleeve Operation Entertainment	Club 1260 Jack Rowzie News: Ar'd To'n Bob Will	Robert Q Lewis Dick Hayes Nws: Robert Q Judy Johnson
9 :00 Deems Taylor :15 Deems Taylor :30 Deems Taylor :45 Deems Taylor	Bob Pickett Records Guests Purple Tree: N's Vandercook	News: Blog. Bob Will Biography In Sound	Around Town Bob Will News: Ar'd To'n Bob Will	News: The World Tonight T-Men Confidential Bob Dalton's Footsteps In Music
10 :00 News: Symph. :15 Symphony Hall :30 Symphony Hall :45 Symphony Hall	Mystery Time Fred Waring Fred Waring	N's: McCormick Record Session Sprague: Record Session	Around Town Guest Star News: Ar'd To'n Terry Sullivan	World Tonight Spts., Weather Music Till Dawn Roger Fleet
11 :00 Heatter: Conc't :15 Masterpieces :30 Concert :45 Masterpieces	News: C'mon & Dance C'mon and Dance	News. Wth.. Spt. Paul Arnold Paul Arnold Paul Arnold	Around Town Jon Massey News: Ar'd To'n Jon Massey	Nws: Music 'Til Dawn Roger Fleet (Till 5:30a.m.)
12 :00 News: Sign Off :15 :30 :45	News: C'mon & Dance C'mon & Dance C'mon & Dance	News: Sympho'y at Midnight Symphony at Midnight: News 1-6 N Wrld	Around Town Jon Massey News: Ar'd To'n Bob Will	

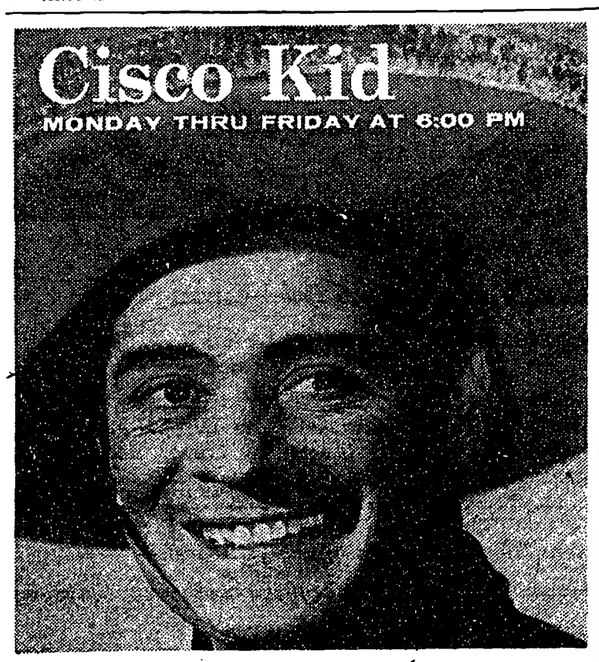

See O. Henry's famous Robin Hood of the Range! Action-packed adventures starring Duncan Renaldo and Leo Carillo.

And immediately following CISCO KID *see*

"TODAY'S TOP SPORTS STORY"
with ARCH McDONALD
WTOP-TV 9
at Broadcast House

April Is Picture Tube Month at Lite TV
FREE! $7.95 TV Lamp with the purchase of a Lite TV Picture Tube.
Sealed in the FACTORY CARTON
PICTURE TUBES
16" & 17" 17.95
20" & 21" 21.95
$2 more for metal or electrostatic; add $6 more for aluminized. Picture tubes installed while you wait.
2 or 3-year guar. on picture tubes installed by LITE. Additional 10% discount on over-the-counter sales.
40% off on all TV and radio tubes.
LITE TV ELECTRONICS INC.
For Service, Call or Visit the Store Nearest You
651 Pa. Ave. S.E., LI. 3-3880 921 H St. N.E., LI. 7-0310
2010 14th St. N.W., HO. 2-4411
Open 'til 9 every night!

Music and fun for all the family twice daily, Mon.-Fri., 11:00 A.M. and 4:05 P.M., "Washington's First Family of the Air"
Jerry and Jimma Strong
wmal 630 radio

Armstrong CIRCLE THEATRE presents
ARSON: FILE #732
The true story of how a suspicious fire is investigated, climaxed by the exciting search for the man who set it.
TONIGHT 8:30
CHANNEL 4

JANE WYMAN

starring in
ASSIGNMENT: CHAMP
Three tough-minded people match wits—a fighter, a woman reporter and a small girl.
TONIGHT AT 9:00 ON CHANNEL 4

TODAY AT 1 pm...
90 minutes of big-name, big-time, live entertainment, from N.Y. and Chicago

Interviews with Tex and Jinx on...
CLOSE-UP
TODAY'S GUEST: ALFRED DRAKE

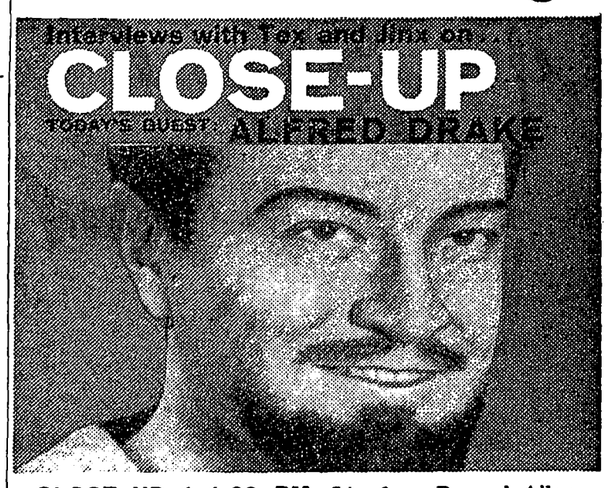

CLOSE-UP, 1-1:30 PM: *Live* from Peacock Alley in New York's fabulous Waldorf-Astoria. Meet the star of Kiss Me Kate and Kismet, the singer-actor considered the top romantic man of the musical stage.

Music—Variety—Comedy on...
CLUB 60
YOUR HOST: DENNIS JAMES

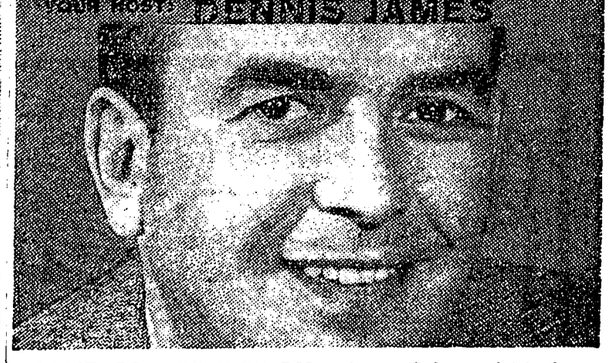

CLUB 60, 1:30-2:30 PM: *Live* in Color and black-and-white from Chicago . . . a fresh, happy 60-minute musical variety show, starring Dennis James and featuring the Mello-Larks Quartet, singers Nancy Wright and Mike Douglas and Joseph Gallicchio and the NBC Orchestra.

WRC-TV CHANNEL 4

PDF compression, OCR, web optimization using a watermarked evaluation copy of CVISION PDFCompressor