

Radio News and Programs

Van Zeeland, Watson Talk on Peace; Vallee, Crosby Star Tonight



Joe E. Brown will take time off from his regular activities to rehearse and appear on Good News of 1939 tonight in preview scenes from his new picture, "Flirting With Fate".

Paul Van Zeeland, former premier of Belgium, will be among the speakers when America's Town Meeting of the Air presents a discussion of world peace through WENR at 8:30 tonight.

Other speakers will be Thomas J. Watson, president of the International Chamber of Commerce; Dr. Ruth Alexander, economist; Leland Rex Robinson, investment counselor, and James Harvey Rogers, Yale professor of political science.

The subject will be "Is an Economic Plan for World Peace Possible?"

Other attractions tonight, classified:

News Broadcasts

THURSDAY NIGHT 5:25-WENR 6:30-WGN 5:30-WIBA 6:00-WCFR 5:45-WIBL 6:00-WISN 6:25-WTJM 10:00-WIBA WLW 6:30-WMAQ 10:00-WENR 6:45-WISN 10:00-WBMM 7:00-WCFR 11:00-WMAQ 7:30-WIND 12:15-WBMM

Sports Reviews

THURSDAY NIGHT 5:30-WLW 6:45-WGN WLW 5:45-WIBA WTMJ 7:00-WBMM 5:45-WENR WIND 10:10-WTMJ 6:30-WGN WLS

News Broadcasts

FRIDAY 5:30-WLW 6:45-WGN WLW 5:45-WIBA 6:00-WCFR 5:45-WIBL 6:00-WISN 6:25-WTJM 10:00-WIBA WLW 6:30-WMAQ 10:00-WENR 6:45-WISN 10:00-WBMM 7:00-WCFR 11:00-WMAQ 7:30-WIND 12:15-WBMM

Sports Reviews

FRIDAY 5:30-WLW 6:45-WGN WLW 5:45-WIBA 6:00-WCFR 5:45-WIBL 6:00-WISN 6:25-WTJM 10:00-WIBA WLW 6:30-WMAQ 10:00-WENR 6:45-WISN 10:00-WBMM 7:00-WCFR 11:00-WMAQ 7:30-WIND 12:15-WBMM

Market Reports

FRIDAY 11:45-WLS 6:00-WLW 12:00-WGN 10:30-WISN 12:30-WIBA 10:30-WIBL 12:30-WISN 11:30-WTJM 11:45-WLW 1:30-WLS

Frequencies

Table listing radio frequencies for various stations like WENR, WMAQ, WISN, etc.

WIBA Tonight

- 5:00-Wisconsin Federation, 5:15-Santa Claus Program, 5:25-News Edition, 5:45-Sports, 6:00-Concert Ensemble, 6:15-The Community Union, 6:30-Christmas Program, 6:45-NBC Rudy Vallee Hour, 6:55-NBC Good News of 1939, 7:00-NBC Music Hall, 7:15-NBC News Edition, 7:30-Henry's Hollywood, 7:45-NBC Richard Himber Orch., 8:00-Club Chatterbox, 8:15-Henry's Hollywood, 11:30-NBC St. Francis Hotel.

Other Stations Tonight

- 5:00-Don Winslow-WLW WENR, 5:15-Lorie Ranger-WTJM, 5:30-Capitol Bear-WGN, 5:45-Opera Guild-WCFR, 6:00-Dick Tracy-WMAQ, 6:15-Howie King-WBMM, 6:30-Malefic Charm-WENR, 6:45-Jimmie Allen-WGN, 6:55-Jack Armstrong-WMAQ WTJM, 7:00-You and Your Hobby-WENR, 7:15-Kennell Thomas-WLW, 7:30-Little Orphan Annie-WGN, 7:45-Straight Shooters-WMAQ, 7:55-Amos 'n' Andy-WLW WTAM KSTP, 8:00-Captain Midnight-WGN, 8:15-Dr. Preston Bradley-WBMM, 8:30-Fary Awe-WENR KGO WTMT, 8:45-Top Center Tonight-WMAQ, 9:00-Henry's Grendlers-WTJM, 9:15-NBC Christmas Eve-WGN, 9:30-The Camera Takes-WBMM, 9:45-Mr. Keen-WENR KSO WMOX, 10:00-Don't You Remember-WLW, 10:15-Know Your School-WGN, 10:30-Fate Smith-WBMM WCCO KMOX, 10:45-Rudy Vallee-WMAQ WTJM WLW, 11:00-The Great Hornet-WGN, 11:15-Lightning Jim-WGN, 11:30-Major Shows WBMM WCCO KMOX, 11:45-Good News-WMAQ WTJM WLW, 12:00-Don't You Believe It-WGN, 12:15-American Town Meeting-WENR, 12:30-History Repeats-WGN, 12:45-Concept Review-WGN, 1:00-Music Hall-WLW WMAQ, 1:15-Columbia Workshop-WBMM, 1:30-Hockey Game-WGN, 1:45-People I Have Known-WENR, 2:00-Sports Highlights-WBMM, 2:15-Vivian Vance Orch.-WBMM, 2:30-Amos 'n' Andy-WMAQ WLO WTAM, 2:45-Fanny Brice Orch.-WENR.

Market Reports

FRIDAY 11:45-WLS 6:00-WLW 12:00-WGN 10:30-WISN 12:30-WIBA 10:30-WIBL 12:30-WISN 11:30-WTJM 11:45-WLW 1:30-WLS

Variety

7 p. m. - Rudy Vallee (WIBA, WMAQ); plus Billie Burke, George Givot, Jane Warren, Paul Gerrita, Kate Smith (WBMM); and Judith Anderson, Composer Mike Riley, the Aldrich family.

Friday

11:15 p. m. - Music Appreciation (WIBA); music of Tschakowsky, Haydn.

Short Wave Tonight

London-8:10 p. m. - "The Empire Folio" in "London Calling" GSD, 19.7 m., 15.18 meg.; GSD, 25.5 m., 11.75 meg.; GSD, 31.3 m., 9.58 meg.; GSB, 31.5 m., 9.31 meg.; GSL, 48.1 m., 8.11 meg.

WIBA Friday

7:00-The Farm Clock, 7:30-The Musical Clock, 7:50-Music for School and Home

SANTA CLAUS EXPRESS

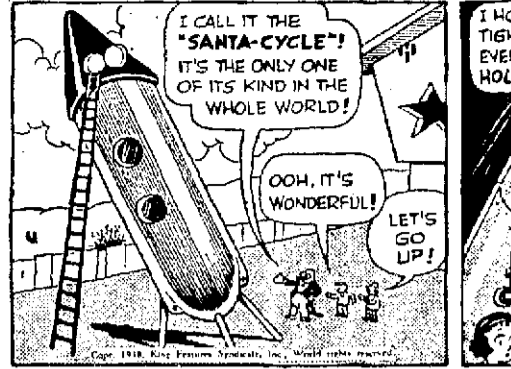

I CALL IT THE "SANTA-CYCLE" IT'S THE ONLY ONE OF ITS KIND IN THE WHOLE WORLD!

Who's Who Among Wisconsin Birds

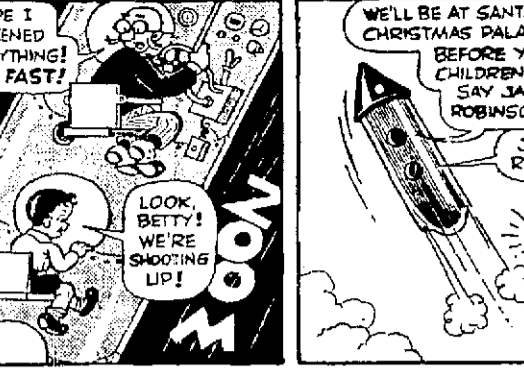

COMMON LOON The common loon, as found in Wisconsin, has several claims to fame in the bird world.

By KING COLE

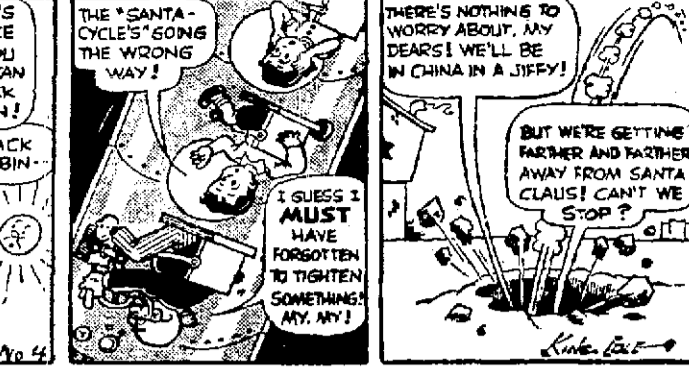

as soon as the ice leaves the lakes and departs when the lakes again freeze. It spends its winters south of the northern limit of open water to Lower California and the Gulf coast.

Loons raise their families while in the north. They make little effort at nest building, often laying their eggs on top of muskrat houses, on top of broken down reeds, and rustles and frequently use the rough nests on dry land a short distance from water.

A young loon takes from three to four years to develop the full plumage of its parents.

(Scrapbook page 1 of the second series of the educational program of the Wisconsin Wildlife Federation in cooperation with the department of public instruction.)

Fan Fare

Jack Benny, who wasn't expected in New York on his annual visit before the first of the year, will arrive Dec. 2, and will broadcast from a small studio in NBC.

WANT AD-BADGER 6000

ORPHEUM 4 Stage Shows 2:20 4:50 7:15 9:40 "WHERE THE BIG PICTURES PLAY" Today -- Last Times -- On Stage -- In Person -- BOYS TOWN ROAD SHOW REVUE

BEERY ROONEY STABLEMATES O-o-o Kay, Wally! O-o-o Kay, Mickey! Your grandest yet!

PARKWAY STRAND MADISON Today & Tomorrow LAST 2 DAYS! THE GREAT WALTZ RAJNER-GRAVET-KORJUS

MARX BROTHERS in "ROOM SERVICE" WANT AD-BADGER 6000

MOSKIN'S

NO DOLLAR DOWN only \$15 50c weekly

for this REC. '25 FUR FABRIC COAT and MUFF to match 50¢ A WEEK

MOTHERS!

HEINZ VEGETABLE SOUP 12 KINDS 1. Vegetable Soup, 2. Mixed Greens, 3. Green Beans, 4. Peas, 5. Tomatoes, 6. Spinach, 7. Carrots, 8. Cereal, 9. Beef and Liver Soup, 10. Beans, 11. Peas, 12. Apples and Apple Sauce.

Other Stations Friday

5:30-Smile a While-WLS 6:15-Tell Story Club-WLS 6:30-Dawn Salute-WBMM 6:30-Family Bible League-WJJD 7:00-Morning Devotions-WLS 7:00-Saturday Hour-WMAQ 7:30-Musical Clock-WBMM 7:45-Dick Tracy-WTJM 7:45-Jelly Joe's Pet Pals-WLS 8:00-Pine Ridge Frolic-WLS 8:00-Your Neighbor-WMAQ 8:30-Joyce Jordan-WBMM

WHA Friday

8:00-Band Wagon, 8:30-Christmas Show, 9:00-Red Cross Safety Drive, 9:15-Youth Wages Page, 9:30-School of the Air: Rhythms and Games, 9:45-U. S. Weather Bureau, 10:00-Homenagals Program: About 1000-Edwards Interview with Alfred Fabrich; This Month in Music-Mozart; "The Education of Hyman Kaplan"; by C. Rosteny review, Mrs. W. A. Sloffe, 10:45-William Scheppek, Clarinet-Betti Schudavsky, Flauto, 11:00-Musical Interlude, 11:30-Organ Gems: Frederick Fuller, 12:00-Noon Music, 12:30-Paris Program: A Christmas Suggestion, Russell Frost, Better Marketing of Christmas Trees, F. B. Tenck, The Farmers' Question Box, R. H. Rasmussen, 1:00-School for Workers, 1:15-Opera Favorites, 1:30-College of the Air: American Youth Speaker, James C. Flint, 1:45-Opera Favorites, 1:50-School of the Air: Radio Reading Club, Bill McCord, 2:20-Music of the Masters: Death and the Maiden Quarter, Schubert, 3:00-College of the Air: Public Discussion Clinic, Edgar Wall, 3:30-Weather Bureau, 3:35-Musical Interlude, 3:45-Wisconsin Salon of Art Exhibit: Memorial Union, 4:00-Alpine Melodies.

WANT AD-BADGER 6000

ANGELS WITH DIRTY FACES JAMES PAT GAGNEY O'BRIEN THE DEAD END KIDS HUMPHREY BOGART ANN SHERRIN GEORGE MARSHALL

AMPHITRYON TODAY & FRIDAY University Theater 1:30-10:30 25c

HURRY! LAST 2 DAYS TODAY

MAJESTIC STARTING TODAY Free Gifts To The Ladies A Complete Genuine Madame Du Barry DeLuxe Beautyware DRESSER SET

EASTWOOD Tonight 10c All Seats 10c MAJESTIC in "Vogues of 1938" "WOMEN OF THE SEA" "FRIDAY AND SUNDAY" "MICKEY ROONEY in 'Hold That Kiss'"

Today's Cross-Word Puzzle

Grid for crossword puzzle with clues: ACROSS 1-Semi-precious stone, 2-Lump of earth, 3-Large bundles of goods, 4-Erosicate, 5-Not likely, 6-Symbol for aluminum, 7-Tolerate, 8-Symbol for iridium, 9-Defraud, 10-Question, 11-Old French coin, 12-Box scientific, 13-Time gone, 14-Restorm, 15-Allots, 16-Rank of nobility, 17-Female relation, 18-Cultivate, 19-Exclamation of disgust, 20-Vitality, 21-Forward, 22-Light, 23-Slight look, 24-Near, 25-Ocean more, 26-French liquid through sahes, 27-Doctrine, 28-River of Hades, 29-Tax, 30-Female relation, 31-Female relation, 32-Cultivate, 33-Exclamation of disgust, 34-Vitality, 35-Forward, 36-Sheltered side, 37-One, 38-Near, 39-Particle of addition, 40-Sixth tone of the scale, 41-Narrative heroic poems, 42-Walk with a proud gait, 43-Answer to previous puzzle