Huston And Damrosch To Be Guests Of Crosby Thursday

Actor And Musician Will Team Up With Mary Brodel To Make Things Merry On Bing's Broadcast

A pair of Walters will aid the entertainment festivities in Bing Crosby's Music Hall when Walter Huston and Walter Damrosch pay a visit Thursday. Mary Brodel, actress and nightclub singer, will keep the guest line-up from being a stag affair.

When Bing heard Walter Huston was free from his duties in the Broadway play, "Knickerbocker Holiday," he wired the actor to set aside a date for a K. M. H. shindig. Huston has kept his promise and will revive a portion of his old vaudeville routine for the broadcast over WEAF at 9 p. m.

Walter Damrosch is in Hollywood working on the musical details of the newest Crosby movie, "The Star Maker," which is based on the life of Gus Edwards. Bob Burns hopes to get Mr. Damrosch to pass on the merits of his musical invention, the bazooka, and Mr. Damrosch will probably pass.

With the addition of Jimmy Durante and Fay Wray to a cast that already boasts Paul Robeson, Lou Holtz, Wynn Murray, and the Lynn Murray Chorus, Rudy Vallee will present one of his strongest talent lineups this season Thursday.

The return of "Snozzola" Durante to the hour on which he has made numerous appearances augurs well for the comedy portion of the broadcast over WEAF at 7 p. m. The energetic Jimmy just completed a run on Broadway in the musical comedy, "Stars in Your Eyes."

Rudy Vallee will be Fay Wray's acting partner in the Milton Geiger sketch, "Alias Captain Battle." This is in line with Rudy's new policy of appearing in the drama whenever a part fits his talents.

George Jessel, popular NBC comedian and master of ceremonies, will make a guest appearance on the first evening broadcast of Dale Baxter's It's Up To You quiz program over WJZ Thursday, at 7:30 p. m. The star of For Men Only and George Jessel's Jamboree will relate humorous episodes of his life as a stage, screen and radio performer and then match with with members of the studio audience who attempts to confound him.

It's Up to You, which previously was heard on Saturday afternoons, has been switched to an evening hour at the insistence of its ever-growing army of followers, but no other change has been made. Master of Ceremonies Baxter still intends to invite members of his audience to prove their mental alertness by ad-libbing their way out of difficult situations and by heckling the experts who appear each week as guests.

Carey Wilson and Francis Arms will join the regular members of the Good News of 1939 cast during the broadcast Thursday, at 8:00 p. m., over WEAF. Wilson, screen-writer and commentator, will be heard in a monologue entitled "Yesterday." Miss Arms, dialect comedienne, will be starred in a comedy sketch.

Robert Young, master of ceremonies, also will present Connie Boswell, who will sing "The Masquerade is Over," and the regulars—Fannie Brice as Baby Snooks, Hanley Stafford as Daddy and "Colonel" Frank Morgan. Meredith Wilson and his orchestra and the Max Terr Chorus will be heard in musical highlights.

Kay Strozzi, who has twice played the role of Catherine the Great on the Broadway stage and who more recently was Maurice Evans' leading lady in "Napoleon," again will have the role of the Empress of Russia when she is heard in "The Princess and the Admiral" over WJZ Thursday at 8:00 p. m.

Others in the large cast of this hour-long drama by Raymond Scudder include Arnold Moss as Admiral John Paul Jones, Viki Vola as Princess Anna Mihailovna Kourakina, with whom he fell in love while serving in the Imperial Russian Navy after the conclusion of America's Revolutionary war, and Ian Martin, Mary Michael, Florence Malone and Burford Hampden in important roles. Albert N. Williams of the NBC production staff will direct.

The 15-round heavyweight fight between Max Baer, former champion, and Lou Nova, a leading contender for the crown, will be described exclusively over National Broadcasting Co. networks direct from the ringside at Yankee Stadium in New York Thursday, it was announced.

Clem McCarthy and Bill Stern, ace sports reporters for NBC, will officiate during the broadcast from 9:00 to 10:00 p. m., over the nationwide NBC-Blue network. McCarthy will handle the blow-by-blow account while Stern summarizes the results of the previous rounds during the rest periods.

The latter also will report the reaction of the thousands of boxing fans.

BEST BETS THURSDAY

P. M.

6:30—Joe E. Brown's Comedy, WABC.

7:00—Rudy Vallee's Hour, WEAF.

7:00—Kate Smith Variety Hour, WABC

8:00—Good News Variety, WEAF.

8:00—Major Bowes and Amateurs, WJZ.

9:00—Bing Crosby and Bob Burns, WEAF.

9:00—Kostelanetz and O'Keefe, WABC.

THURSDAY, JUNE 1

Eastern Standard—Subtract One Hr. for CST, 2 Hrs. for MT—P. M.

(Daylight Time One Hour Later)

(Changes in programs as listed due to last-minute network corrections)

5:00—To Be Announced—nbc-weaf
News; Dance Music Orch.—nbc-wjz
Broadcasting News Period—cbs-wabc
5:05—Edwin C. Hill, Talk—cbs-wabc
5:15—News; Malcolm Claire—nbc-weaf
Songs of Patricia Gilmore—nbc-wjz
Howie Wing on Aviation—cbs-wabc
Jane Anderson and Piano—mbs-chain
5:30—Songs Sweet & Low—nbc-weaf
Dancing Music Orchestra—nbc-wjz
Sports, Console Reveries—cbs-wabc
5:45—Bill Stern on Sports—weaf only
Dancing Music Orch.—nbc-red-chain
Lowell Thomas, Talk—cbs-wjz-basic
Lynn Bradd, Sports—nbc-blue-west
Nan Wynn and Her Song—cbs-wabc
The Johnson Family—wor-wol-only
6:00—District Attorney—nbc-weaf-ed
Lucy Ann, Dramatic Serial—nbc-wjz
Amos & Andy, Skit—cbs-wabc-east
The Archan Ensem.—cbs-chain-west
Fulton Lewis, Jr. Talk—mbs-chain
6:15—Varieties from Vocals—nbc-weaf
Mr. Keen, Dramatic Serial—nbc-wjz
Robert Edge Sportsman—cbs-wabc
6:30—The All Star Revue—weaf only
Nina Dean's Vocals—nbc-red-chain
Goldman Band Concert — nbc-wjz
Joe E. Brown's Comedy—cbs-wabc
Soprano & Organ Prog.—mbs-wor
6:45—Sam Balter on Sports—mbs-east
Dancing Music Orchestra—nbc-weaf
7:00—Rudy Vallee's Hour—nbc-weaf
Primrose String Quartet — nbc-wjz
Kate Smith Variety Hour—cbs-wabc
The Green Hornet, Drama—mbs-wor
7:30—It's Up to You Quiz—nbc-wjz
A Wallenstein sinfonietta—mbs-wor
8:00—Good News Variety—nbc-weaf
To Be Announced (1 hr.)—nbc-wjz
Major Bowes & Amateurs—cbs-wabc
Dancing Music Orches.—mbs-chain
8:15—John Steele Comment—mbs-wor
8:30—Dance Music Tunes—mbs-wor
9:00—B. Crosby, B. Burns—nbc-weaf
The Pan-American Concert—nbc-wjz
Kostelanetz and O'Keefe—cbs-wabc
John Steele's Comment—mbs-wor
9:30—Weber Concert Revue—mbs-wor
9:45—American Viewpoints—cbs-wabc
10:00—Bob Howard Piano—weaf only
Dancing Music Orch.—nbc-red-east
District Attorney Play—nbc-red-west
News; Dancing for 2 hrs.—nbc-wjz
News, Dancing for 2 hrs.—cbs-wabc
Amos & Andy, repeat—cbs-west-only
10:15—Dancing Orch. to 12—nbc-weaf
Dance Music Orch. till 1—mbs-chain
12:00—Hour of Features—cbs-chn.-west

STATIONS THAT MAKE UP THE NETWORKS

(Note: Refer to this box for stations of networks indicated after each program item. All programs are carried by key stations and basic chains or groups thereof unless specified.)

NBC-WEAF (RED): BASIC—East: weaf chn kcw wben wcae wrsh wdel wfbr wgy wjar wjtn wrc wtaq wtam wtic wwj; **Midwest:** ksd kstp wdaf who wire wmaq wow; **South:** kprc wbrc wdix wmbg wmc wsb wsmb; **Mountain:** ksa kdyl

NBC-WJZ (BLUE): BASIC—East: wjz cfef kdka waby wbal wbz-wbza wean webc wfil wham whk wicc wjtn wleu wmal wnift wsyr wxyz; **Midwest:** kofl wma kso kwk wbem well wenr wfdf wibm wjim wls wmt wowo wren wtcn; **South:** kxyx waga wdsu wjbo wmps wrtd wsgn; **Mountain:** klo kuta kvad.

NBC OPTIONAL STATIONS (operate interchangeably RED or BLUE chains): **East:** cuf dbl cmx wbre wcol ween wfea wgal whaz wlw wnbc work wraw wrdo wsai wsan wspd; **Midwest:** kans kelo kfyr kcbx kcmn ksoo wbow wcfl weky wday webc wgbf wgl wiba wood wtmj; **South:** kark krlm kgko kgnc kgrv kris ktbs kaths ktok ktsm kvoo wapo wala wave wbap wcse wfaa wfbc wfla wiod wis wjax wky wlak woai wptf wrol wsm wsoc wsun wtar wwnc; **Mountain:** kghf kgil kgir kido kob kpfa ksei ktar ktfi kvns.

CBS-WABC: BASIC — East: wabc wfbr wjsv weei wgr wkbw wkrc wjas wdrc wean wjas wpro wfbl wsyr; **Midwest:** wbbm kmt wfbm kmpc kfab whas kmox. **OTHER STATIONS: East:** wadc wpg wabi wnbf wbns wbio wjr wesg whp ckac wgan wbec wkgi wmas wnbc cfrb wlbz wbry wore wkbn; **Midwest:** woc wkbb wdal weoa wtaq wmbf wkbh kglo wisn wcco wmbd ksej wsbt wibw whib kfh knax; **South:** wsjm west wrdw wsml wcbs wbt wdod wsbl krld wdnc wmmm wbig ktrh wmbr wnox kua wmaz wrec wcoc wgam wsfa wiac wwl koma wdbo wpar wcoa wrva wdbj ktsa wtoc kwkh wdae wtnl wjno wwva wsv; **Mountain:** kggm kvor klz kfbb kvgo kob ksl kgar.

MBS-WOR-WGN—BASIC: wor wgn cklw wfil wbal wcl wrva wcoe wiw wsai wsm khkc wbnx. **New England:** wtic wbt watr wjtr wfea wsab wmb wlbz wmc wrdo wjlh wean wsar wnbh what wcou wbrk; **Midwest:** wbbf kso wmt koil kfce wdgy wbb kgcf; **South:** ktok kada kvso kcrc kome kblz kgff ktat kfjz krbc kgne know kric kbst kris kand wrr kluf kxyr krfo kfvo kpit kgki kabc kttr kscr keno kglk waco kgvy; **Mountain:** kfel kfka (Note: Some MBS stations also on other chains).

WAPAKONETA

WAPAKONETA, June 1 — Mr. and Mrs. L. C. Lowrie, Lakewood, Tuesday returned to their home after spending several days here as guests of the latter's brother-in-law and sister, Mr. and Mrs. O. S. Harshbarger, and daughter, Mary Elizabeth, E. Benton-st, and attending commencement exercises for the 1939 Blume high school graduating class Monday evening.

Mr. and Mrs. Clyde Barton, Philadelphia, Pa., spent the holiday week-end here with Mrs. Grace Tangeman, E. Pearl-st. They returned to their home today accompanied by Richard Tangeman who will be their guest for the summer.

Miss Cordula Laux today returned to Columbus where she is employed after visiting the past three days with her parents, Mr. and Mrs. John Laux, E. Benton-st.

Mrs. Jack Wagner and son, Larry, Sidney, are guests this week of the former's mother, Mrs. Louis Wertz, E. Mechanic-st.

Mr. and Mrs. Ted Russell and children, Mansfield, spent the holiday week-end here with Mrs. Russell's mother, Mrs. Flora Jacobs, E. Mechanic-st. Russell is a former Auglaize-co deputy sheriff.

Mr. and Mrs. Andrew Vaubel, Payne; George Vaubel, Chicago, and Herman Vaubel, Jr., student at Miami university, were the holiday week-end guests of Mr. and Mrs. H. S. Vaubel, W. Auglaize-st.

Mrs. Robert Ewing, Logan-st, and Mrs. E. B. Doering, W. Auglaize-st, have returned to their homes here after a two-week visit with friends and relatives in New York City and Philadelphia.

Mr. and Mrs. Walter Brautigam and son, Gene, Elmira, N. Y., are spending the week here with the former's parents, Mr. and Mrs. F. J. Brautigam, east of here.

Mrs. Margaret Hosler, Orrville, is the house guest this week of Mr. and Mrs. Eugene Bahler, daughter, Marilyn, and son, Larry, E. Auglaize-st. She will be accompanied home by Miss Marilyn who will be her guest for several weeks.

Miss Carolyn Abraham, former society editor of The Wapakoneta Daily News, today returned to Columbus where she is employed after a several days visit with her parents, Mr. and Mrs. Sam Abraham, Water-st.

Richard Telljohn, student at Ohio State university, was the week-end guest of his parents, Mr. and Mrs. H. Telljohn, Dearbaugh-av.

Mr. and Mrs. William White and Mr. and Mrs. Kenneth Bechtel, Ft. Wayne, Ind., were Sunday guests of Mr. and Mrs. Charles K. Miles, W. Auglaize-st.

Mrs. Hazel Hughes, Maple-st, Sunday was guest of honor at a birthday surprise party held in her home in observance of her birthday anniversary. Others present were Mr. and Mrs. Clarence Slattery, Mr. and Mrs. Gerald Slattery, Mr. and Mrs. Eugene Slattery, all of this city; Mr. and Mrs. William Bauer, Sidney; Mr. and Mrs. Forest Hughes and Mr. and Mrs. Emerson Hughes, Jackson Center, and Mr. and Mrs. LaRue Hughes, Toledo.

NEW TYPE RAIL BRAKE USES AUTO PRINCIPLE

PHILADELPHIA, June 1 — (UP) — A new type railroad brake which will stop trains within 2,500 to 3,000 feet from 100 miles an hour—about half the distance now required—has been developed.

The brake eliminates the principle of a metal "shoe" pressing against the rim or tread of the wheel, it is explained. Instead, the brake is fashioned similarly to automobile brakes. A composition shoe exerts pressure on an air-cooled disc or drum mounted on the axle inside the wheel. Fan-like discs cool the brake to prevent extreme heat.

SLING-SHOT EFFECTIVE WHEN FISH WON'T BITE

DUNN, N. C., June 1 — (UP) —Hubert Thornton and L. F. Darden are laying claim to the fish-story telling championship of the world.

The youths grew tired of waiting for a nibble while fishing in nearby Samson-co creek. A large black fish cut thru the water near them.

They hauled out their sling-shot and with two shots dragged the stunned fish to the bank, they said. It reputedly weighed nine pounds and measured 29 inches.

WATER BILLS ISSUED

DELPHOS, June 1—Water rental statements for May were placed in the mails Wednesday by the waterworks department. Payments are due from June 1 to 15. After the latter date, a penalty of five per cent is added.

Two Top-Notch Pictures On Silver Screen At The State

"King Of The Underworld" And "Peck's Bad Boy At The Circus" Are Attractions

"If one man lives many innocent must die." That is the story revealed in the thrilling drama, "King of the Underworld" starring Humphrey Bogart and Kay Francis and which opens Thursday at the State.

Tommy Kelly portrays a favorite character in the second State offering, "Peck's Bad Boy With the Circus." Anne Gillis, Edgar Kennedy, Billy Gilbert, Bonita Hume and Spanky McFarland are also in the stellar cast.

The "Saint" goes west at the Sigma to astound audiences with his "Robin Hood" adventures in crime in the second of the series starring George Sanders in the title role. "The Saint Strikes Back" is the title of the picture. Wendy Barrie is co-starred.

George O'Brien and Rosalind Keith are the stars of the fast action western, "Trouble in Sundown" which is also on the Sigma's double bill.

The great American epic "Union Pacific," starring Barbara Stanwyck, Joel McCrea, Akim Tamiroff and Lynne Overman is now showing at the Ohio. This tells the story of the struggle and heartache of the people who helped build the mighty western railroad.

"Only Angels Have Wings," a film filled with the adventures of the seven seas and thrills thundering from the snow-capped Andes, is the picture current at the Quilna. Cary Grant and Jean Arthur head the cast of this tense romantic drama.

Starting Thursday for a first run in Lima is "Lightning Carson Rides Again" starring Tim McCoy and "Sharpshooters" featuring Brian Donlevy and Lynn Bari. Both of these films will be current at the Lyric.

* * *

OHIO

Cecil B. DeMille now rates as Hollywood's only legally-licensed railroad operator.

The famed producer-director received his authority from the Interstate Commerce Commission during the filming of his new picture, "Union Pacific," showing at the Ohio theatre, and is as fully authorized to run a railroad as if he were the whole board of directors of the "New York Central," "Norfolk and Western" or "Union Pacific" itself.

De Mille decided to get a full-fledged license when it became apparent that he was going to have a full-sized railroad on his hands. His rolling-stock consisted of six locomotives and 55 cars, all of 1860-70 vintage, and his "right-of-way" of 15 miles of track. Officials of the I. C. C. fully inspected all the equipment used before issuing in the permit to DeMille and Paramount.

"Union Pacific," a story of the building of America's first transcontinental railroad, stars Barbara Stanwyck and Joel McCrea at the head of a cast of thousands. It marks DeMille's 65th feature production during an incomparable 25-year motion picture career, which began with "The Squaw Man" (the first film ever made in Hollywood) and has included such classics as "The Ten Commandments," "The King of Kings," "The Sign of the Cross," "The Plainsman", and, most recently, "The Buccaneer."

* * *

QUILNA

Spanish-American folk dances, featured as part of the colorful action of the Quilna theatre's current production, Howard Hawk's "Only Angels Have Wings," were filmed under the trained eye of one of the major members of the cast. Rita Hayworth, who plays an important supporting role in the production which co-stars Cary Grant and Jean Arthur, is the former Rita Cansino, Spanish-dancing daughter of a world-famous Spanish-dancing family.

Altho Miss Hayworth "doubled in brass" by playing the vital role of Richard Barthelmess' young wife and by overseeing the native dancers for "Only Angels Have Wings," her contract actually provides that she is to act and not to dance.

Rita was born and educated in New York City. She began studying dancing as a mere baby and at the age of six years was sufficiently adept to make her first public appearance. Maturing into a beautiful young woman, she naturally joined the dancing Cansinos. She appeared on stage thruout the United States and also in Mexico and South and Central America.

She first gained the attention of motion picture producers when she was featured with her father in the floor show at the famous Agua Caliente hotel. She danced there for 25 consecutive months. The resort hotel much patronized by important picture personages, gave Rita her screen chance and in 1935 she took a part—a dancing part — in her first movie. It was "Under a Pampas Moon," starring Warner Baxter.

Convinced that she could act, officials agreed to let her abandon dancing and to drop the name of Cansino. That was when her real picture career started. After playing minor roles to gain additional experience in several pictures, Miss Hayworth was given featured parts. Her most recent role was the second feminine lead in the Warren William-Ida Lupino picture made and titled "The Lone Wolf Spy Hunt."

Theatre Guide

OHIO—"Union Pacific."

QUILNA—"Only Angels Have Wings."

SIGMA—"The Saint Strikes Back" and "Trouble in Sundown."

STATE—"King of the Underworld" and "Peck's Bad Boy at the Circus."

LYRIC — "Blondie Meets the Boss" and "Mysterious Mr. Moto"

COMING UP

OHIO—"Wuthering Heights" begins Saturday.

SIGMA—"Midnight" starts Saturday.

QUILNA—"Missing Daughters" and "Lady and the Mob" previewed Friday.

STATE—"Honolulu" and "Mystery of the White Room" begin Sunday.

LYRIC — "Lightning Carson Rides Again" and "Sharp Shooters start Friday.

MAJESTIC—"Mr. Doodle Kicks Off" and "Dude Bandit" start Friday.

TESTAMENT IN CHINESE IS ADMITTED TO PROBATE

PHILADELPHIA, June 1 — (UP) — A will written in Chinese characters with a brush was admitted to probate by the Register of Wills here.

It disposed of the $1,300 estate of Lee Kee and was dated "Eighth month, 29th day of the 27th year of the Chinese Republic—which was Aug. 28, 1938.

Wang Chao, a Columbia University graduate, was called to translate the will. It left everything to Tong Shee, the testator's widow, and their son, Lee Foo Sun, both of whom are living in China.

The gravitational pull of the moon causes a variation of 60 feet in the distance between North America and Europe.

ST. JOHNS

ST. JOHNS, June 1 — Mr. and Mrs. Harve LaPole of Wapakoneta called on Mrs. Estelle Decker Sunday afternoon.

Mrs. Elizabeth Glick of Jackson Center, Mr. and Mrs. Charles Dumford of Sidney, Dwitte Smith of Waynesfield and John Beer were Sunday dinner guests of Mr. and Mrs. John Arthur.

Mr. and Mrs. Orla Shultz and daughter Barbara called on Henry MaManna at Russels Point Sunday evening.

Mr. and Mrs. James Sprague spent Sunday with Mr. and Mrs. Everette Mertz at Jackson Center.

Mr. and Mrs. Robert Henderson and son Robert Jr. spent Sunday with Mr. and Mrs. Harry Faulder at Jackson Center.

Mrs. Clifford Rostorfer is a patient in Memorial hospital at Lima.

Mr. and Mrs. Albert Duer and daughter Esther, Miss Myrtle Dudgeon and Ned Leitz spent Sunday evening with Mr. and Mrs. Wilbur Dudgeon at Shinbone.

Mr. and Mrs. Willis Richards and family spent the week-end with Mr. and Mrs. Victor Thrush and son at Detroit, Mich.

George Dickson of Lewistown is visiting relatives here this week.

Teachers and pupils of the St. Johns centralized school enjoyed a basket dinner at Ft. Amanda Monday.

Mr. and Mrs. Virgil Lee and son Eddie spent the week-end with relatives at Muncie, Ind.

Maroon colored autohomiles are scarce in Cairo, Egypt—that color is reserved for King Farouk and the royal family.

NOTICE OF APPOINTMENT

Estate of Elizabeth M. Weterman, Deceased

Notice is hereby given that Martha Shipp whose Post Office address is 658 N. Elizabeth St., Lima, Ohio, has been duly appointed and qualified as administratrix of the Estate of Elizabeth M. Weterman late of Allen County, Ohio, deceased.

Dated this 27th day of May, 1939.

RAYMOND P. SMITH,
Judge of the Probate Court,
Allen County, Ohio.

June 1-8-15.

SHERIFF'S SALE OF REAL ESTATE

General Code, Sec. 11681
THE STATE OF OHIO,
ALLEN COUNTY.
Case No 32185

The Citizens Loan and Building Company of Lima, Ohio, Plaintiff, vs. E. E. Lee, et al, Defendants.

In pursuance of an Order of Sale in the above entitled action, I will offer for sale at public auction, at the door of the Court House in Lima, Ohio, in the above named County, on Saturday the 3rd day of June 1939 at 10 o'clock A. M., the following described real estate, situate in the County of Allen and State of Ohio, and in the City of Lima, to-wit:

Lot number ninety-four hundred and forty-six (9446) in Garden City Addition, Shawnee Township, Allen County Ohio.

Said premises located on the north side of Berryman Blvd., lying between Crayton and Arcadia Avenues, Shawnee Township.

Said premises appraised at $350.00 and cannot be sold for less than two-thirds of that amount.

Terms of Sale—Cash.

WM. V. DALEY,
Sheriff of Allen County, Ohio.
W. P. Anderson, Attorney.

May 4-11-18-25 June 1

LEGAL NOTICE

Notice of Meeting to Designate Depositories for Active and Inactive Funds of Allen County, Ohio.

The following Resolution was passed by the Board of County Commissioners of Allen County, Ohio, on May 24, 1939, to-wit

Resolution Estimating Amount of Public Funds of Allen County, Ohio, for Active and Inactive Deposit

BE IT RESOLVED, by the Board of County Commissioners of Allen County, Ohio, pursuant to the provisions of Sections 2296-1 to 2296-25, inclusive, of the General Code of Ohio, known as "The Uniform Depository Act," that the estimated aggregate maximum amount of public funds subject to its control to be awarded and be on deposit as inactive deposits at the beginning of and during the two-year period commencing July 6, 1939, is $100,000.00; that the estimated probable amount of public moneys subject to its control to be deposited as active deposits in and among the eligible depositories applying therefor at the beginning of such two-year period is $500,000.00; and that the estimated probable maximum amount of public moneys subject to its control subject to deposit as active deposits in such eligible public depositories at any time during such two-year period is $700,000.00;

BE IT FURTHER RESOLVED, that Monday, the 19th day of June, 1939, at ten o'clock A. M., be fixed as the date on which the meeting of this Board will be held at the Office of said County Commissioners in the Court House at Lima, Ohio, for the designation of depositories for such inactive and active public funds and moneys.

Pursuant to said Resolution and The Uniform Depository Act therein referred to, the said Board of County Commissioners of Allen County, Ohio, will meet at the time and place therein designated for the purpose of designating depositories for the inactive and active public funds and moneys subject to its control.

Inactive and active public deposits will be separately awarded, made and administered.

Applications for inactive deposits shall specify the maximum amount of such public moneys which the applicant desires to receive and have on deposit as an inactive deposit at any one time during said two-year period, and the rate of interest which the applicant will pay thereon subject to the limitations of said Uniform Depository Act. Interest on inactive deposits is required to be paid to the Treasurer of Allen County, Ohio, quarterly, computing the time of payment from the date of deposit or at any time when withdrawals are made or the account is closed.

Applications for active deposits, if desired, many specify the maximum amount of such public moneys which the applicant desires to receive and have on deposit at any one time during said two-year period.

Every application, whether for active or inactive deposits shall be accompanied by a financial statement of the applicant, under oath of its Cashier, Treasurer or other officer, as of the date of the report to the Superintendent of Banks or the Comptroller of the Currency, or Auditor of the State, as the case may be, last preceding the date of the application in such detail as to show the capital funds of the applicant as defined in said Act and adjusted to show any changes therein made prior to the date of application. Every such application shall be filed with said board not more than fifteen (15) days prior to June 19, 1939. Applications for active deposits may be combined with applications for inactive deposits.

The repayment of all public moneys deposited in any public depository so designated shall be secured by the pledge and deposit of eligible securities as in said Uniform Depository Act provided.

The Allen County Ohio Commissioners, subject to the provisions of said Uniform Depository Act, reserves the right to reject any or all applications.

By Order of the Board of County Commissioners of Allen County, Ohio.

GILBERT GREENLAND,
Clerk of the Board.
HOMER J. HILTY,
President of the Board.

May 25 June 1

NOTICE OF PUBLIC SALE IN THE PROBATE COURT OF ALLEN COUNTY, OHIO

Case No. 17220

Edith Finley Mackenzie, executrix of the estate of William Holmes Mackenzie, deceased, plaintiff, vs. Edith Finley Mackenzie, et al., defendants.

Pursuant to the order of the Probate Court of Allen County, Ohio, I will offer for sale at public auction on the 24th day of June, 1939, at 10:00 o'clock a. m. at the door of the Court House in Lima, Allen County, Ohio, the following described real estate situated in Allen County, Ohio, to-wit:

Parcel No. 2: Situated in the City of Lima, County of Allen and State of Ohio, to-wit: Inlot number twelve thousand one hundred and forty (12140) in San Felice Addition number two to the city of Lima, Ohio, together with a right of easement of four (4) feet off the east side of inlot number twelve thousand one hundred and thirty-nine (12139) subject to a right of easement four (4) feet off the west side of inlot number twelve thousand one hundred and forty (12140) for the use of the owners of inlot number twelve thousand one hundred and thirty-nine (12139) for driveway purposes.

Said premises located at 553 Marion Avenue, Lima, Ohio, and are appraised at $3,000.00, and cannot be sold for less than two-thirds of said appraised value.

Parcel No. 3: Situated in the city of Lima, County of Allen, and State of Ohio, to-wit: Inlot number twelve thousand one hundred and thirty-nine (12139) in San Felice Second Addition to the city of Lima, Ohio, together with a right of easement of four (4) feet off the west side of inlot number twelve thousand one hundred and forty (12140) subject to a right of easement four (4) feet off the east side of said inlot twelve thousand one hundred and thirty-nine (12139) for the use of the owners of inlot twelve thousand one hundred and forty (12140) for driveway purposes.

Said premises are located at 556 Marion Avenue, Lima, Ohio, and are appraised at $3,000.00 and cannot be sold for less than two-thirds of said appraised value.

Parcel No. 4: Situated in the City of Lima, County of Allen and State of Ohio, to-wit: Inlot number two hundred and forty-seven (247) in Sensheimer's Addition of Clifton except the north one hundred and twenty (120) feet.

Said premises are located at 136 S. Woodlawn Avenue, Lima, Ohio, and are appraised at $1600.00, and cannot be sold for less than two-thirds of said appraised value.

Parcel No. 6: Situated in the County of Allen and State of Ohio, to-wit: Thirty-seven (37) acres of land situated in the northeast quarter (¼) of section seven (7) Perry Township, Allen County, Ohio, more fully described in a deed from the Ohio Oil Company to Kate C. Lufkin, and Lulu M. Lufkin, dated June 16, 1894, recorded in Allen County, Ohio, Records of Deeds in Volume 71, page 286, which land is described by metes and bounds as follows, being a part of the east half (½) of the northeast quarter (¼) of section seven (7), township four (4) south, range seven (7) east, bounded and described as follows, to-wit: beginning at the southwest corner of the east half of the northeast quarter (¼) of said section number seven (7); thence northerly along the quarter section line seventeen and thirty-eight hundredths (17.38) chains to the Wheeler Ditch; thence north forty-nine (49) degrees and thirty (30) minutes east along said ditch eight and thirty-three hundredths (8.33) chains; thence north forty-six (46) degrees, thirty (30) minutes east along the aforesaid ditch five and sixty-nine (5.69) hundreths chains to the center of the St. Johns Road; thence south twenty-seven (27) degrees ten (10) minutes east along the center of said road ten and five tenths (10.5) chains; thence south ten (10) degrees fifty-five (55) minutes east along the center of aforesaid road seventeen and five tenths (17.5) chains to the half section line; thence westerly along said half section line eighteen and sixty-three hundredths (18.63) chains to the place of beginning.

Said premises are located on the west side of St. Johns Avenue and St. Johns Road, and south of the Lima corporation line. Said premises are appraised at $2250.00 and cannot be sold for less than two-thirds of said appraised value.

Parcel No. 7: Situated in the City of Lima, County of Allen and State of Ohio, to-wit: Inlot number seventeen thousand eight hundred and eighty-eight (17888) in the Rosedale Realty Company's Rosedale Addition to the city of Lima, Ohio.

Said premises are located at the southeast corner of Spring Street and the first street west of Cable Road, or Elldora Road, in Rosedale Addition to the City of Lima, Ohio, said premises consisting of an unimproved vacant lot, appraised at $1200.00, and cannot be sold for less than one-half of said appraised value.

Parcel No 8: Situated in the City of Lima, County of Allen, and State of Ohio, to-wit: Inlot number seventeen thousand eight hundred and eighty-nine (17889) in the Rosedale Realty Company's Rosedale Addition to the City of Lima, Ohio.

Said premises are located the first lot immediately south of and adjacent to Parcel No 7 above described, and consists of an unimproved vacant lot; said premises appraised at $600.00 and cannot be sold for less than one-half of said appraised value.

Parcel No. 12: Situated in the City of Lima, County of Allen and State of Ohio, to-wit: Inlot number thirteen thousand nine hundred and eighty-eight (13988) in William L. Mackenzie's Fourth Subdivision to the City of Lima, Allen County, Ohio.

Said premises are located at the southwest corner of Carlisle Avenue and Third Street in the City of Lima, Ohio, and consists of an unimproved vacant lot, appraised at $150.00, and cannot be sold for less than one-half of said appraised value.

Parcel No. 14: Situated in the City of Lima, County of Allen and State of Ohio, to-wit: Being six (6) feet off of the entire east side of inlot number forty-eight hundred and twenty-four (4824) and thirty-eight (38) feet off the entire west side of inlot number forty-eight hundred and twenty-five (4825) in the College Hill Addition to the City of Lima, Allen County, Ohio, subject to an easement on the west 3½ feet of the lands herein deeded and conveyed, said easement extending from Hazel Avenue to the alley abutting the north end of said lands as an appurtenance for the entire west 44 feet of inlot number 4824. Also an easement in the like strip of ground 3½ feet wide immediately west of and contiguous to the west line of the lands herein deeded and as an appurtenance to said lands. Said two strips to constitute a private driveway 7 feet wide extending from Hazel Avenue to said alley and to serve both properties on either side of said private alley or driveway.

Said premises are located at 1132 Hazel Avenue in the City of Lima, Ohio. Said premises are appraised at $3800.00 and cannot be sold for less than two-thirds of said appraised value.

Parcel No. 17: Situated in the City of Lima, County of Allen and State of Ohio, to-wit: A part of inlot eighty-nine hundred and ninety-one (8991) in the City of Lima described as follows: beginning at the northwest corner of said inlot 8991, thence east 27½ feet, thence south 40 feet parallel to the west line of said lot, thence west 27½ feet, thence north to the west line of said lot to the place of beginning.

Said premises are located east of Monroe Street and north of Catalpa Avenue in the City of Lima, Ohio; said premises consist of an unimproved vacant lot, appraised at $25.00, and cannot be sold for less than one-half of said appraised value.

Said parcels will be sold separately and the terms of sale are cash.

EDITH FINLEY MACKENZIE,
Executrix of the estate of
William Holmes Mackenzie.
PAUL T. LANDIS,
Attorney for executrix.

May 25, June 1-8-15.

LAST DAY TOMORROW
1939's GREATEST ADVENTURE
CARY GRANT JEAN ARTHUR THOMAS MITCHELL
"Only Angels Have Wings"
QUILNA THEATRE
— PREVUE TOMORROW NITE —
Stage-struck kids looking for a break till they're broke . . . ? ?

Richard ARLEN • Rochelle HUDSON
Marian MARSH • Isabel JEWELL
Here's another ACADEMY AWARD PERFORMANCE . . . in a picture that is OH SO DIFFERENT:
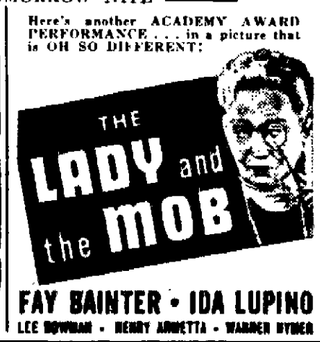

FAY BAINTER • IDA LUPINO
LEE BOWMAN • HENRY ARMETTA • WARREN HYMER

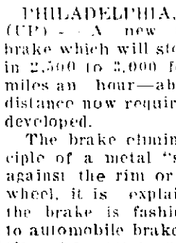
BE HERE TONITE
For Another Big And Exciting
Lucky Table Nite
Fun For Everyone
Don't Miss It!
at the
Blinking Owl Club
Lima's Better Time Headquarters

LYRIC
Now 10c till 2 p.m.—15c till 7 p.m.
Tim McCOY
— in —
"LIGHTNING CARSON RIDES AGAIN"
Thrills! Action!
and
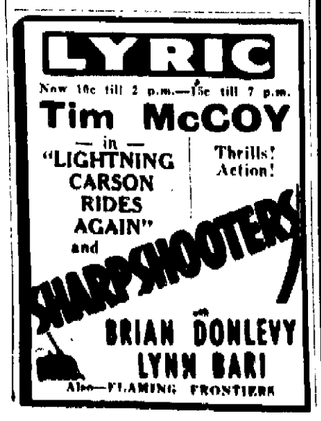

BRIAN DONLEVY
LYNN BARI
Also—FLAMING FRONTIERS

FRIDAY'S BAKERY SPECIAL
Double - Dip
Caramel CAKE
Reg. 29c 27c
Equity DAIRY STORES

good food—
good drinks—
good times—
Milano Cafe

OHIO 25c MAT. Till 6
HURRY! LAST 2 DAYS!
BARBARA STANWYCK
JOEL McCREA
—IN—
"Union Pacific"
STARTS SAT.
I Cannot Bear the TORTURE of Seeing You in His Arms!

SAMUEL GOLDWYN presents
WUTHERING HEIGHTS
costarring
MERLE OBERON • LAURENCE OLIVIER
DAVID NIVEN
with Flora Robson • Donald Crisp
Geraldine Fitzgerald
—RESERVE SEATS NOW—
PAUL MUNI • BETTE DAVIS
IN "JUAREZ"

SIGMA
HURRY! Last 2 Days!
The 'SAINT STRIKES BACK'
Geo. Sanders • Wendy Barrie
— PLUS —
GEORGE O'BRIEN in
"Trouble in Sundown"

STARTS SATURDAY!

20c UNTIL 6 P. M.

STATE • NOW •
15c Till 6
DOUBLE ENTERTAINMENT

In the District Court of the United States, Northern District of Ohio, Western Division

IN BANKRUPTCY, NO. 15271
COUNTY OF ALLEN

In the matter of Carl Frederick Alberding, 1332 Hughes Avenue, Lima, Ohio, Bankrupt

To the Creditors of the above-named Bankrupt:

NOTICE is hereby given that on May 26th, 1939, the above named bankrupt was duly adjudicated bankrupt and that the first meeting of creditors will be held before me at Room No 3, Post Office, Lima, Ohio, on June 16th, 1939, at 10:00 a. m. o'clock, at which time creditors may attend, prove their claims, appoint a trustee, examine the bankrupt and transact such other business as may properly come before said meeting.

Dated May 31st, 1939.

WAL