College All-Star Football Game Broadcast Scheduled

Bill Stern To Handle Mike In Chicago's Benefit Classic; Program Set At 8:30 P. M. Wednesday

As the College All-Stars clash with the professional New York Giants in the Chicago Tribune's annual football classic at Soldier Field on Wednesday, Bill Stern will be in the stadium to give a tackle-by-tackle description of the game for the WJZ audience. The broadcast, starting at 9:30 p. m. will end at approximately 11:15 p. m.

Assisting Stern behind the mikes will be Fort Pearson handling the color during the intervals of play. Receipts of the game, attended annually by some 100,000 fans, will be turned over to Chicago relief agencies. NBC has covered the games since 1934.

Lowell Thomas, famous NBC commentator, will be the pinch-hitting host of Hobby Lobby over WJZ, Wednesday at 7:30 p. m. Dave Elman is scheduled to return to his regular post on September 6. Thomas was originally scheduled for August 16 but postponed his appearance when Mrs. Franklin D. Roosevelt returned to the program for a second visit as guest mistress-of-ceremonies.

Ransom Sherman will present another of his fast-moving variety shows on Wednesday from 7:00 to 7:30 p. m, over WJZ. The program will feature Edward Davies, baritone, the Vagabonds, Negro male quartet, songs by Betty Barrett, and the orchestra under Joseph Gallicchio.

NEW DISCLOSURE IN SERIAL

"Mort Barnett and the Pasture Fence" is the One Man's Family episode to be dramatized Wednesday from 7:00 to 7:30 p. m. over WEAF. Recent occurrences in the Barbour household are brought to an exciting climax as the search for Barnett, the man believed to be Claudia's assailant, continues in this episode, bringing an amazing disclosure at the conclusion.

The Giants this year will be making their debut against the All-Stars — who are chosen annually by balloting fans and coached by Indiana U's Bo McMillin. In 1934 (the first game) and 1935, Chicago's own champion Bears faced the All-Stars; the Detroit Lions in 1936; the Green Bay Packers in 1937; and Washington's Redskins in 1938.

Fanny Hurst, celebrated American novelist, will review proceedings at the third day's session of the Institute of Human Relations over WEAF Wednesday at 5:00 p. m. Miss Hurst will be introduced by Dr. Frank Kingdon, president of the University of Newark. The third biennial session of the Institute, convened at Williamstown, Mass., is conducted under auspices of the National Conference of Christians and Jews.

Budd Hulick and Arlene Francis will mix questions from Hollywood to history when they distribute clues for dollars on the What's My Name? broadcast over WEAF Wednesday at 8:00 p. m. Hulick recently joined Arlene as co-director of the summer quiz show. He was a member of the original cast when the program was first introduced.

BEST BETS WEDNESDAY

P. M.

5:00—Human Relations Talk, WEAF.

6:00—F. Waring Time, WEAF.

7:00 — "One Man's Family," WEAF.

7:00—Phil Baker, Beetle, Orchestra, WABC.

7:30—Tommy Dorsey, WEAF.

7:30—Dave Elman Hobby Lobby, WJZ.

7:30—Paul Whiteman and Band, WABC.

8:00—What's My Name Quiz, WEAF.

8:30—Football, College All-Stars vs N. Y. Giants, WJZ.

9:00 — Kay Kyser's College, WEAF.

WEDNESDAY, AUGUST 30

Eastern Standard—Subtract One Hr. for CST, 2 Hrs. for MT—P. M. (Daylight Time One Hour Later)

(Changes in programs as listed due to last-minute network corrections)

4:45—"Orphan Annie"—nbc-weaf-east
Lillian Cornell, Song—nbc-red-west
Dancing Music Orchestra—nbc-wjz
"When We Were Young"—cbs-wabc
Dancing Music Orchest.—mbs-chain
5:00—Human Relation Talk—nbc-weaf
News, Dance Music Orch.—nbc-wjz
News Broadcasting Period—cbs-wabc
5:05—Edwin C. Hill—cbs-wabc-basic
Ballads by Brooks—cbs-chain-west
5:15—News, Malcolm Claire—nbc-weaf
Sports, The 4 Eton Boys—cbs-wabc
"Sucker School" Feature—mbs-chain
5:30—Capt. Healy Stamps—weaf-only
N. Cloutier's Orches.—nbc-red-chain
"Ink Spots" Male Quartet—nbc-wjz
"Uncle Jonathan" comedy—cbs-wabc
Wishart Campbell, baritone—mbs-net
5:45—Bill Stern and Sports—weaf-only
Silhouettes by Salon—nbc-red-chain
Lowell Thomas, Talk—nbc-wjz-basic
Lynn Brandt, sports—nbc-blue-chain
Judith Allen & Her Song—cbs-wabc
Dancing Music Orchestra—mbs-chain
The Johnson Family—wor-wgn
6:00—F. Waring Time—nbc-weaf-east
Easy Aces, Dramatic Serial—nbc-wjz
Amos & Andy, Skit—cbs-wabc-east
Rhythm Rascals—cbs-chain-west
Fulton Lewis, Jr., Talk—mbs-chain
6:15—Corners of Melody—nbc-weaf
Mr. Keen, Dramatic Serial—nbc-wjz
Lum-Abner Skit—cbs-wabc-east
6:30—Revelers—weaf-kyw-wjz-wmal
Dancing Music Orch.—nbc-red-chain
Dancing Music Orchestra—nbc-wjz
Buddy Clark and Music—cbs-wabc
Lone Ranger Drama—mbs-wor-east
6:45—Dancing Music Orch.—nbc-weaf
Sam Balter on Sports—wjw-wgn-kwk
7:00—"One Man's Family"—nbc-weaf
Ransom Sherman Presents—nbc-wjz
Phil Baker, Beetle, Orch.—cbs-wabc
Name Three—to wor-wgn-wfil-wcau
7:30—Tommy Dorsey Music—nbc-weaf
Dave Elman Hobby Lobby—nbc-wjz
Paul Whiteman and Band—cbs-wabc
Goldman's Band Concert—mbs-chain
The Lone Ranger's repeat—wgn-only
8.00—What's My Name Quiz—nbc-weaf
The Horse and Buggy Days—nbc-wjz
To Be Announced (1 hr.)—cbs-wabc
Dancing Music Orchestra—mbs-chain
8:15—Edwin C. Hill—to wor-wjw-waab
8.30—G. Jessel, Celebrities—nbc-weaf
Football, college all-stars vs N. Y. Giants (night game in full)—nbc-wjz
mbs-wor.
9:00—Kay Kyser's College—nbc-weaf
National Symph. Orchestra—nbc-wjz
Concert at Grant Park—cbs-wabc
9:30—American Viewpoints—cbs-wabc
9.45—Armchair Adventure—cbs-wabc
10:00—Dance Music Or.—nbc-weaf-east
Fred Waring's repeat—nbc-red-east
News: Dancing for 2 hrs.—cbs-wabc
Amos & Andy rpt (15 m.)—cbs-west
10:05—Ed Hill rpt. (10 m.)—cbs-Dixie
10:15—Dancing Music to 12—nbc-weaf
Dancing Music Orch. to 12—nbc-wjz
10:30—Whiteman rpt. (30 m.)—cbs-west
11:30—Lights Out, Dramatic—nbc-weaf
Dancing Music half hr.—mbs-chain
12:00—Dancing Hour—cbs-chain-west

STATIONS THAT MAKE UP THE NETWORKS

(Note: Refer to this box for stations of networks indicated after each program item. All programs are carried by key stations and basic chains or groups thereof unless specified.)

NBC-WEAF (RED) BASIC—East: weaf cbm kyw wben wcae wesh wdel weou wfbr wgy wjar wnac wrc wraw wtag wtam wtic wwj; **Midwest:** ksd kstp wdaf wbo wire wky wmaq wow wtmj; **South:** kprc kths kark kvoo wbap wbrc wfaa wqdx wmbg wmc woai wsb wsmb; **Mountain:** kdyl koa.

NBC-WJZ (BLUE): BASIC—East: wjz cfef kdka waby wbal wbz-wbza wean webr wfil wham whk wicc wjtn wlew wmal wmtf wnbc wspd wsyr wxyz. **Midwest:** kma kso kwk wbem well wenr wfdf wibm wjpm wls wmt wowo wren wtcn; **South:** kgko kths ktok kxyz waga wdsu wgbo wmsp wrtd wsgn. **Mountain:** klo kum kvod **NBC OPTIONAL STATIONS** (operate interchangeably RED or BLUE chains) **East:** cbt cbl cmx wbrc wcol wfea wgal wkbo wlbz wlw work wrdo wsai wsan; **Midwest:** cbk kans kelo kfam kfyr kghx koam kroc ksoo kysm wbow wefl wcky wday wcbc wgbf wgl wiba wood; **South:** kfdm krgv kris ktsm wapo wala wave wcoa wesc wfbc wfla wiod wis wjax wlak wpfc wrol wsm wspa wsun wtar; **Mountain:** kghf kghl kgir kido kob kpfa ksel ktar ktfi kvoa.

CBS-WABC: BASIC — East: wabc wcko wcoa weei wgr wkbw wkrc wgar wdrc wcau wias wjro wfbl wjsv; **Midwest:** wbbm krnt wibm kmbc klzb wbas kmox **OTHER STATIONS: East:** wade wpg wabi wnbf wbns wlno wjr wesg whp ekac wgan wbec wgbi wmas wnbx cfrb wibx wbry wore wkbn. **Midwest:** wce wkbb kdal wcoa wind wtaq wmfg wkbh kglo wisn weco koil wmbd ksej wsbt wibw wblb kfh wnax; **South:** waim wwnc wgst wrdw wapi wcbs wbt wdod wrbl krld wdnc wmmm wbig ktrh wmbr wnoe kfra wmaz wrec wcne wqam wsfa wlac wwl koma wdbo wpar wrva wdbj ktsa wtoc kwkh wdae ktul wjno wwva kwfr wsjs; **Mountain:** kggm kvor klz kfbb kgvo koy koh ksl ktuc.

MBS-WOR-WGN—BASIC. wor wgn cklw whk-wcle waby wbax wfil wbal wol wiva wcae wlw wsai wsai whec wral wair wstp wsoc; **New England:** wlce wtht watr wspr wfea waab wlnh wlbz wnlc wrdo wlih wcan wsar wnbh whai wcou wbtk wsyb; **Midwest:** wbbf kwk wdgy kso wmt koil kfor wbb kggb; **South:** ktok kada kcrc komo kbix kgff ktat kfjz krbe kgne know krlc kbst kris kand wrr khf kxyz kfpl kfok kfyo kplt kgkl kabc krrv ktem kcmc kgbk waco krgv. **Mountain:** kfel kfka (Note: Some MBS stations also on other chains.)

ADMINISTRATOR NAMED

KENTON, Aug. 30 — Charles S. Jones of Route 5, Kenton, has been named in the Hardin-co probate court as administrator of the estate of Jennie Jones.

Round & Square DANCING Every Wed. & Sat. Nite at Jr. O. U. A. M. Hall COR. MAIN AND WAYNE Starting Sat. Sept. 2nd Don HOSTETTLER'S ORCHESTRA Admission 15c

SIGNATURES TO FALL FAR SHORT

Bigelow Amendment Petitions Need 60,000 More Names Is Belief

COLUMBUS, O., Aug. 30—(UP)—Reports from 79 of Ohio's 88 counties to the secretary of state indicated today that signatures on petitions for the Bigelow old age pension amendment would fall about 60,000 short of the required number to put the issue on the ballot.

After all county reports are tabulated sponsors of the amendment will have a period of "grace" to supply additional signatures, however.

The shortage figures were based upon an anticipated continuance of the same ratio of invalid signatures reported to date. Counties yet to report, however, are Cuyahoga, Hamilton, Athens, Champaign, Jefferson, Madison and Pike.

Seventy-nine of the 88 county election boards reported that the necessary 5 per cent quota had been obtained in only 29 of these counties. The law specified that out of the 241,000 signatures needed to qualify a proposed constitutional amendment for the ballot at least 44 counties must be represented with the number of signatures totalling five per cent of the vote cast in the last election for governor.

The amendment would guarantee a monthly income of $50 for all unemployed single persons over 60 and $40 for married couples. It would be financed by a two per cent tax on land valued at $20,000 an acre, plus an income tax of one-fourth the federal income tax.

Another part of the referendum would reduce to 100,000 the number of signatures needed to put a constitutional amendment on the ballot in the future and to 50,000 the number needed to initiate a law.

HOPKINS WILL STAY IN CLINIC ANOTHER WEEK

ROCHESTER, Minn., Aug. 30—(INS) — Secretary of Commerce Harry Hopkins, who for several days has been at the Mayo clinic, must remain under observation "at least another week" according to a clinic announcement today.

There was no word as to the form of treatment being given Hopkins and physicians would not say whether the secretary would be submitted to surgery. Hopkins underwent a major abdominal operation at the clinic in December of 1937.

HANCOCK TREASURER SAYS TAX COLLECTION LAGS

(Lima News Bureau)

FINDLAY, Aug. 30—A noticeable lagging in payment of taxes on the June installment was noted today by County Treasurer Tell Thompson, who announced that there are only four days before the deadline.

Monday's collection amounted to $5,543.13 as compared with $10,730.51 on Monday, Aug. 29, 1938. Last week's collection amounted to $31,293.63 as compared with $50,434.92 in the corresponding week a year ago.

Total collection so far in the June installment had reached a total of $268,259.24 when the office closed Monday as compared with $281,500.52 on the corresponding date last year. Approximately $400,000 is due in the current collection, Thompson said.

LAKESIDE PARK—DAYTON SAT. NIGHT SEPT. 2 AT THE BALL ROOM GLEN GRAY And His "CASA LOMA" BAND Admission 75c Inc. Taxes

SUN. NIGHT SEPT. 3 MIDNIGHT DANCE MIDNIGHT TO 5 A. M. Music by LES SHEPERD

LABOR DAY OPEN ALL DAY Dancing at Night --FIREWORKS--

"Stanley And Livingstone" To Open At Quilna Wednesday

Spencer Tracy Starred In Film Set For Preview Here; Two New Pictures Scheduled At The Lyric

"Stanley and Livingstone," a picture filmed in the authentic African locale which took three years to produce, opens at the Quilna preview Wednesday evening for a nine day run.

Spencer Tracy, a two-time Academy Award winner, portrays Stanley who was sent in 1869 by his fiery publisher, portrayed by Henry Hull, to Africa to find Livingstone, a lost explorer and missionary.

Closing Wednesday afternoon at the Quilna are "Clouds Over Europe," and "Parents On Trial."

Two new pictures start Wednesday at the Lyric. "Silver on the Sage," an outdoor action picture, features William Boyd, George Hayes and Russell Hayden. Boyd is cast as Hopalong Cassidy. "The Lone Wolf Spy Hunt," with Warren William and Ida Lupino, completes the Lyric bill.

"The Wizard of Oz," now at the Ohio theatre, is an all family picture. The film featuring Judy Garland, Jack Haley and Bert Lahr, has an adult-appeal in plot, cleverness in lines and situations, lilting songs which will delight all from three to 103, lyrics which will amuse the youngsters and bring chuckles to the grown-ups. It is scheduled to show thru Friday. A Pete Smith specialty also is showing.

Features at the Sigma theatre provide fans with plenty of comedy, romance and action.

"Island of Lost Men," featuring the lovely Chinese star, Anna May Wong; J. Carrol Naish and Anthony Quinn, is a thrilling drama of Oriental intrigue. The picture has the fever-infested jungle country north of Singapore as its background.

Completing the Sigma bill is "The Cowboy Quarterback," with Bert Wheeler and Marie Wilson.

Wednesday will be the final day for the showing of "Tarzan Finds a Son," and "On Trial," at the State theatre. Johnny Weismuller again portrays Tarzan and his jungle bride is Maureen O'Sullivan.

"On Trial," is the story of a man who insists he is guilty of a crime while in reality he is innocent. Featured parts are taken by John Litel and Margaret Lindsey.

* * *

QUILNA

"Find Livingstone!"

Exactly 70 years ago this October 16th, James Gordon Bennett barked these words at his crack reporter, Henry M. Stanley.

It was apparent lythe most hopeless assignment in all journalism. No one but a mad man would brave the terrors of unknown Africa to hunt for a missionary-explorer from whom no word had come in two years.

How Stanley found Livingstone, how the world called the newspaperman "the most colossal liar of his age," and how he later became the greatest hero of his era, is the story of the 20th Century-Fox picture, Darryl F. Zanuck's production of "Stanley and Livingstone." It opens Wednesday evening at the Quilna theatre, an important event for Blanktown and a notable occasion for all.

Spencer Tracy, twice an Academy Award winner, portrays Stanley. Nancy Kelly, who rose into the front ranks of Movietown with her role in "Jesse James," and Richard Greene, who in a year's time has become one of Hollywood's top romantic stars, are starred with Tracy. Another two-time Award winner, Walter Brennan, heads the outstanding cast which includes Charles Coburn, Sir Cedric Hardwicke (as Livingstone), Henry Hull and Henry Travers.

Henry King, who directed "In Old Chicago," "Alexander's Ragtime Band" and "Jesse James," was assigned the megaphone.

In 1937 Mrs. Martin Johnson, the famous explorer, led an expedition of 27 Hollywood players and technicians into the wild Tanganyika country of Africa. They began at Bagamoyo, on the coast opposite the island of Zanzibar, and retraced Stanley's historic nine-months' trek in 1871. They spent five months in reaching Ujiji, the village where Stanley found Livingstone, filming the country, which had changed little since it first witnessed one of the most heroic adventures known to man.

More than thrilling adventure story, the screen play by Philip Dunne and Julien Josephson presents Livingstone's remarkable refusal to be "rescued" when Stanley arrived. The newspaperman stayed with the missionary to get his story and the contact with a great soul changed him completely. A profound story of human experience is "Stanley and Livingstone"—extraordinary, outstanding screen fare.

* * *

LYRIC

Warren William moved into his Columbia dressing room with his make-up box, a radio, several books and . . . a broom. "The Lone Wolf Spy Hunt," in which he is featured with Ida Lupino at the Lyric theatre, developed no mystery so intriguing to the studio as that broom.

William's fellow-players found themselves guessing as to the connection between William, the room and the broom. The three went together, obviously, but the actor certainly was not putting the broom to its normal use, of that studio workers were certain.

Ralph Morgan, who plays a suave spy chief in "The Lone Wolf Spy Hunt" finally solved the riddle. Filling his pipe with tobacco, he drifted into William's dressing room for a match. William, another pipe smoker, had the broom across his lap. With a touch almost loving he was extracting a straw.

Pipe cleaners, William later told company members, are not nearly so good. He prefers old-fashioned straws. And, being a constant pipe smoker, he finds a broom as indispensable as his makeup box.

The first "Hopalong Cassidy" outdoor action picture ever to be inspired by a popular song is "Silver on the Sage," at the Lyric theatre. Taking its tag from the well-liked number featured in "The Texans," a song which really captured the true spirit of the Old West, "Silver on the Sage" brings back the familiar threesome, William Boyd, George Hayes and Russell Hayden in a punch-packed yarn from the pen of Clarence E. Mulford. Harry (Pop) Sherman produced and Lesley Selander directed the picture.

* * *

OHIO

The most important dog role in Hollywood's history went to Terry, a two-year-old Cairn terrier, chosen, after tests of hundreds of animals and inspection of photos of pet dogs submitted from all over the United States, to play Toto, Judy Garland's friend and protector in "The Wizard of Oz," now at the Ohio.

Terry came as a surprise. While the producer of the picture, Mervyn LeRoy, was searching for the dog, Carl Spitz, a San Fernando valley dog fancier, trained Terry for two months, teaching all the tricks in the original L. Frank Baum book.

"Here's your dog, all up in the part," he reported when he submitted Terry for inspection.

Terry could fight, chase a witch, sit up, "speak," catch an apple thrown from a tree, and took an immediate liking to Judy Garland, Frank Morgan, Ray Bolger, Bert Lahr, Jack Haley and the rest of the cast were accepted on first acquaintance with the pup who won the role without a test.

Terry has almost as important a role as the actors in "The Wizard of Oz," which is a spectacular technicolor musical version of the beloved L. Frank Baum fantasy of a little farm girl who is blown by a cyclone into the magic land of Oz, where she encounters the most fantastic adventures ever seen before a motion picture screen.

* * *

SIGMA

Playing featured roles in "Cowboy Quarterback," the satiric football comedy at the Sigma, are 14 men from the University of Southern California's mighty 1939 squad, headed by Ambrose Schindler, and an aggregation of famous professional stars led by "Dutch" Hendrian. The two teams battle each other in the end of the picture with the championship title at stake.

The amateur gridders received regular dress-extra wages, $16.50 a day. College heads have decided that this does not injure their amateur standing because, in front of the cameras, they are not football players but actors even when they play football.

The pro gridironmen hail from Georgetown, Yale, St. Mary's, Georgia Tech, Northwestern, Minnesota, Notre Dame, Army, S. M. U. and U. S. C. and range in class vintage from '29 to '38. Many of their feats, such as bullet's passes and Hendrian's uncanny place kicking, are seen in the film featuring Bert Wheeler and Marie Wilson.

Eugene Zukor, son of pioneer movie-maker Adolph Zukor, makes his initial effort as a producer with the new Paramount drama, "Island of Lost Men," at the Sigma theatre. Kurt Neumann directed and the cast of the picture includes Anna May Wong, J. Carrol Naish, Anthony Quinn and Eric Blore. "Island of Lost Men" is a thrilling drama of Oriental intrigue, relating how the daughter of an Oriental General attempts to save her father from the hands of a gun-runner and bandit. The drama is filmed against a background of the Straits Settlements, that fever-infested jungle country north of the city of Singapore. The cast of the picture also includes Ernest Truex, William Haade and Broderick Crawford.

Theatre Guide

OHIO—"The Wizard of Oz."

QUILNA—"Clouds Over Europe," "Parents on Trial" and "Stanley and Livingstone" at preview.

STATE—"Tarzan Finds a Son" and "On Trial."

SIGMA—"Island of Lost Men" and "The Cowboy Quarterback."

LYRIC—"The Lone Wolf Spy Hunt" and "Silver on the Sage."

COMING UP

OHIO—"The Old Maid" commences Saturday.

LYRIC—"Zero Hour" and "Alexander Graham Bell" begin Friday.

MAJESTIC — "Ice Follies of 1939" and "Local Bad Man."

STATE—"The Kid From Texas" and "Calling Dr. Kildare" begin Thursday.

SIGMA—"Angels Wash Their Faces" begins Saturday.

QUILNA—"Quick Millions" and "Adventures of Sherlock Holmes" start Friday, Sept. 8 preview.

HERE'S A WAY TO SAVE MONEY

CLEVELAND, O., Aug. 30 — (UP) — Financed by a new kind of savings bank, Frank Hart and his wife looked forward today to a trip to the New York World's Fair.

The 45-year-old North Olmsted poultry dealer has saved $108.25 in spare coins during the past four months by the ingenious expedient of tossing them into the gasoline tank of his automobile. The "bank" was emptied by a garage mechanic yesterday.

AUTO DRIVER INJURED

KENTON, Aug. 30 — John Myers of Liberty Center suffered a fractured jaw and is receiving treatment in McKitrick hospital here, in an accident in which a car driven by Myers collided with one driven by Harry Bosserman of Dola head-on about two miles north of Mt. Victory on Monday night. Richard Bosserman, son of the driver, also received injuries. He also was treated at McKitrick hospital here.

OHIO MAT. 25c Till 6 HELD OVER THRU FRI! 1000'S ARE TELLING THEIR FRIENDS TO SEE IT . . . HUNDREDS HAVE SEEN IT TWICE

ADDED JOY! PETE SMITH "Take a Cue" WORLD NEWS EVENTS

STARTS SATURDAY! BETTE DAVIS • MIRIAM HOPKINS in "THE OLD MAID" with GEORGE BRENT

SIGMA NOW! 2 GREAT HITS!

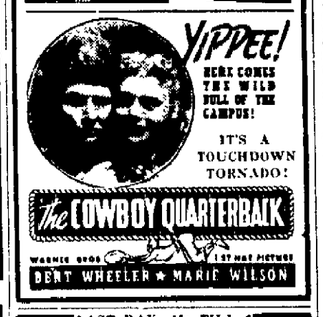

LAST DAY—15c TILL 6 Johnny WEISMULLER — Maureen O'SULLIVAN in "TARZAN FINDS A SON" also "ON TRIAL" with John LITEL

STATE STARTS TOMORROW! A REAL 2 HIT PROGRAM! into your heart again . . . . . It's the Second of the THRILLING and ROMANTIC Dr. KILDARE Series

KIDDIES With This Coupon Until 4 P. M. THURS. 5c LYRIC 10c till 1 P. M. NOW 1 to 7 15c

ON OUR STAGE TODAY 8:30 P. M. UNCLE JOSH AND HIS COUNTRY STORE

HIT NO. 1 Big-roaring round-up of Cassidy thrills! Clarence E. Mulford's "SILVER ON THE SAGE" A Paramount Picture starring WILLIAM BOYD with George "Windy" Hayes AND HIT NO. 2 ...The price was $10,000 ...the forfeit death or love! "The Lone Wolf SPY HUNT" WITH WARREN WILLIAM IDA LUPINO RITA HAYWORTH Virginia Weidler Also Fox News

dine— dance— drink— in cool comfort at the BARR

good food good drinks good times Milano Cafe

• PREVUE TONITE • And For 9 BIG DAYS

QUILNA THEATRE

"PARENTS ON TRIAL" 7:15
"CLOUDS OVER EUROPE" 8:10
"STANLEY AND LIVINGSTONE" 9:30

THE IMMORTAL STORY OF THE WORLD'S GREATEST NEWSPAPER MAN BECOMES THE SUPREME SCREEN ACHIEVEMENT OF 1939! THREE YEARS IN THE MAKING! ENACTED BY A RENOWNED CAST!

SPENCER TRACY (Your Academy Award Winner) IS THE STAR

It's getting over 50% more than average attendance in: Boston, Chicago, Detroit, Los Angeles, New York City, Omaha and dozens of others!

THE SCREEN'S OUTSTANDING ACHIEVEMENT!

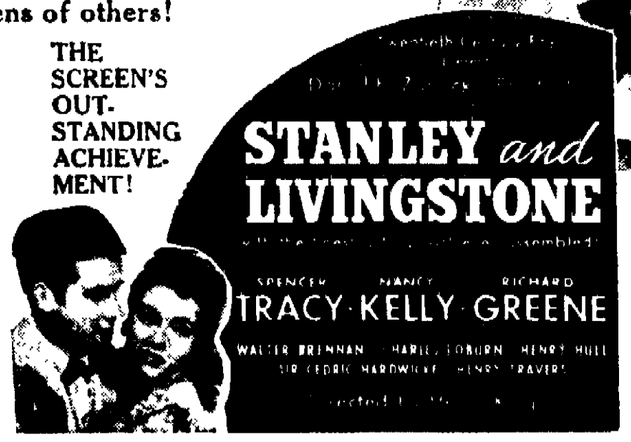

"DR. LIVINGSTONE, I PRESUME?"

Drama knows no moment more thrilling than when Stanley uttered those famous words!

• PRICES TONITE • 20c 'Til 6 • 25c--6 to 7 • 30c After 7 •

SHERIFF'S SALE OF REAL ESTATE

General Code, Sec. 11688
THE STATE OF OHIO, ALLEN COUNTY.
Case No. 32156

The Citizens Loan and Building Company, Plaintiff, vs. Mary Clark, et al., Defendants.

In pursuance of an Order of Sale in the above entitled action, I will offer for sale at public auction, at the door of the Court House in Lima, Ohio, in the above named County, on Saturday, the 2nd day of September 1939, at 10 o'clock A. M., the following described real estate, situate in the County of Allen and State of Ohio, and in the City of Lima, to-wit:

Inlot number eleven hundred and fifty (1150) in Robb's Third Addition to the City of Lima, Ohio.

Said premises located at 735 N. Union street, Lima, Ohio.

Said premises appraised at $1,500.00 and cannot be sold for less than two-thirds of that amount.

Terms of Sale—Cash.

WM. V. DALEY, Sheriff of Allen County, Ohio.
W. P. Anderson, Attorney.
Aug. 2-9-16-23-30

SHERIFF'S SALE OF REAL ESTATE

General Code, Sec. 11681
Case No. 32630

The State of Ohio, Allen County. Home Owners' Loan Corporation, plaintiff, vs. Pauline Andrews Hays, et al., defendant.

In pursuance of an order of sale in the above entitled action, I will offer for sale at public auction, at the door of the Court House in Lima, Ohio, in the above named County, on Saturday the 16th day of September, 1939 at 10 o'clock a. m., the following described real estate, situate in the County of Allen and State of Ohio, and in the City of Lima to-wit:

Being Inlot number Three Thousand and Seventy-six (3076) in Brice's First (1st) Addition to the City of Lima, Allen County, Ohio.

Said premises located at 1132 So. Union St., Lima, Ohio. Said premises appraised at $1500.00 and cannot be sold for less than two-thirds of that amount. Terms of sale: Cash.

Wm. V. Daley, Sheriff of Allen County, Ohio
Sylvan H. Wise, Attorney.
Aug. 16, 23, 30—Sept. 6, 13.

SHERIFF'S SALE OF REAL ESTATE

General Code, Sec. 11681
THE STATE OF OHIO, ALLEN COUNTY.
Case No. 32604

The Citizens Loan and Building Company of Lima, Ohio, Plaintiff, vs John S Krick, et al, Defendant.

In pursuance of an Order of Sale in the above entitled action, I will offer for sale at public auction, at the door of the Court House in Lima, Ohio, in the above named County, on Saturday the 2nd day of September 1939, at 10 o'clock A. M., the following described real estate, situate in the County of Allen and State of Ohio, and in the City of Lima to-wit:

Inlot number two thousand and sixty-seven (2067) in Hughes' First Addition to the City of Lima, Ohio.

Said premises located at 1052 S. Central Avenue, Lima, Ohio.

Said premises appraised at $1,000.00 and cannot be sold for less than two-thirds of that amount.

Terms of Sale—Cash.

WM. V. DALEY, Sheriff of Allen County, Ohio.
W. P. Anderson, Attorney.
Aug. 2-9-16-23-30

NOTICE OF PUBLIC SALE

O. G. C. 10510-38

In the pursuance of the order of the Probate Court of Allen County, Ohio I will offer for sale at public auction on the 16th day of September, 1939 at 10:00 o'clock a. m. at the east door of the courthouse the following described real estate, situated in the County of Allen, State of Ohio, to-wit:

"Commencing at a point in the South line of Out-lot Number Two Hundred and Eighty-two (282) in Dr. E. Ashton's Second Maplewood Addition to the City of Lima, County of Allen, Ohio, Eighty-two (82) feet West of the Southeast corner thereof; thence West, on the South line of said Out-lot Number Two Hundred and Eighty-two (282), thirty-eight (38) feet; thence North, on a line parallel with the East line of said Out-lot, One Hundred (100) feet; thence East thirty-eight (38) feet; thence South One Hundred (100) feet to the place of beginning."

The dwelling house on said premises is situated at No. 730, on the North side of West Murphy Street, in the City of Lima, Ohio.

Said premises are appraised at Four Thousand and no-100 ($4,000.00) Dollars and must be sold for not less than two-thirds (2-3) of said appraised value and the terms of the sale are cash.

Mary Stelbasky, Administratrix of the Estate of John A. Stelbasky, deceased.

By James C. Blair, Her Attorney.
Aug. 16-23-30. — Sept. 6.

SHERIFF'S SALE OF REAL ESTATE

General Code, Sec. 11681
THE STATE OF OHIO, ALLEN COUNTY
Case No. 32188

Joe Alexander, Plaintiff, vs. Wm. Haldesty Jr., et al., Defendants.

In pursuance of an Order of Sale in the above entitled action, I will offer for sale at public auction, at the door of the Court House in Lima, Ohio, in the above named County on Saturday, the 9th day of September 1939, at 10 o'clock A. M., the following described real estate, situate in the County of Allen and State of Ohio, and in the City of Lima to-wit:

Inlots number one hundred and ten (110) and one hundred and eleven (111) in Avondale Addition to the City of Lima, Allen County, Ohio; being a lot of land fronting 80 feet on South Central Avenue and extending east to an alley.

Said premises located at 1609 So. Central Ave., Lima, Ohio.

Said premises appraised at $900.00 and cannot be sold for less than two-thirds of that amount.

Terms of Sale: Cash.

WM. V. DALEY, Sheriff of Allen County, Ohio.
Francis N. Ebner, Attorney.
Aug. 9-16-23-30 Sept. 6

SHERIFF'S SALE OF REAL ESTATE

General Code, Sec. 11681
THE STATE OF OHIO ALLEN COUNTY
Case No. 32539

The Citizens Loan and Building Company of Lima, Ohio, Plaintiff, vs. John C. Ferguson, et al., Defendants.

In pursuance of an Order of Sale in the above entitled action, I will offer for sale at public auction, at the door of the Court House in Lima, Ohio, in the above named County, on Saturday the 23rd day of September 1939 at 10 o'clock A. M., the following described real estate, situate in the County of Allen and State of Ohio, and in the City of Lima to-wit:

Inlot number forty-six hundred and forty-seven (4647) in Van Dyke's Addition to the City of Lima, Ohio.

Said premises appraised at $1,300.00 and cannot be sold for less than two-thirds of that amount.

Terms of Sale—Cash.

WM. V. DALEY, Sheriff of Allen County, Ohio.
W. P. Anderson, Attorney.
Aug. 23-30 Sept. 6-13-20

NOTICE OF APPOINTMENT

Estate of Thornton H. Lincoln deceased.

Notice is hereby given that Gerald O. Lincoln, whose Post Office address is 418 W. Kibby St., Lima, Ohio, has been duly appointed and qualified as administrator of the estate of Thornton H. Lincoln, late of Allen County, Ohio, deceased.

Dated this 21st day of August 1939.

RAYMOND P. SMITH, Judge of the Probate Court, Allen County, Ohio.
Aug 23-30 Sept. 6

NOTICE OF APPOINTMENT

Estate of John Edward Summers deceased.

Notice is hereby given that Estella McClellan whose Post Office address is 316 Elmwood Place, Lima, Ohio, has been duly appointed and qualified as administratrix of the estate of John Edward Summers, late of Allen County, Ohio, deceased.

Dated this 23rd day of August 1939.

RAYMOND P. SMITH, Judge of the Probate Court, Allen County, Ohio.
Aug. 23-30 Sept. 6

Use News Want Ads

NewspaperARCHIVE® NewspaperARCHIVE®