Radio News and Programs

From Politics to Safety, Air Program Tonight

Elizabeth Russell plays the part of "Page Hazeltine" in the serial drama, "By Kathleen Norris," heard five days weekly on CBS network. Elizabeth is a sister of Rosalind Russell of filmdom. Before coming to radio, she was a movie actress.

National politics, the Finnish situation, chain stores, and safety will be put under verbal microscopes tonight for radio listeners.

Norman Thomas, Socialist leader, will talk on American problems and politics at 8:45 through WMAQ. Rep. Wright Patman (D., Tex.) will speak on his chain store bill at 9 through WENR. W. G. Cameron, managing director of the National Safety council, will tell "How You Can Help Reduce Accidents in 1940" at 9:45 through WIND, and Hjalmar Johan Procope, Finnish minister to the United States, will talk on his country's problems and prospects.

Other headliners tonight:

Drama

8:30 p. m. — First Nighter (WBBM): "The Hypnotic Power of Dr. Brand."

◇ ◇ ◇

Sports

6:45 p. m. — Roundy (WIBA): the sage of Madison.

◇ ◇ ◇

Variety

7 p. m.—Kate Smith (WBBM): presents Gertrude Lawrence, Abbott and Costello, and a "Snow Village" sketch, and sings "I Thought About You," "Who Told You I Cared?", other tunes.

8 p. m. — Johnny Presents (WBBM): "Death on Request," detective drama; "Yodeling Jive," "Faithful Forever," "I Love a Parade."

9:30 p. m.—Young Man With a Band (WBBM): Ray Noble.

Frequencies

KMOX	1090	WIND	560
KOIL	1260	WISN	1120
KSTP	1460	WJJD	1120
WBBM	770	WLS	870
WCCO	810	WMAQ	670
WCFL	970	WLW	700
WENR	870	WMT	600
WGN	720	WOC	1370
WHA	940	WSB	740
WHAS	820	WSM	650
WHO	1000	WTAM	1070
WIBA	1280	WTMJ	620

These programs are subject to change at discretion of the stations.

WIBA Tonight

5:25—Children's Hour
5:30—News Edition
5:45—The Sports Parade
6:00—Dinner Melodies
6:45—Roundy
7:00—NBC Concert Hour
8:00—NBC Waltz Time
8:30—Safety Council
8:45—Club Chanticleer Orch.
9:00—NBC Guy Lombardo's Orchestra
9:30—NBC Behind the Headlines
9:45—Winter Hollywood Orch.
10:00—Night News Edition
10:15—Club Chanticleer Orch.
10:30—NBC Glenn Miller Orch.
11:00—Winter Hollywood Orch.
11:15—NBC Horace Heidt Orchestra
11:30—NBC Johnny McGee's Orchestra

Short Wave Tonight

Budapest—6 p. m.—Military Marches. HAT4, 9.12 meg., 32.8 m.

Rome—6:30 p. m.—News in English; Guest Night; "Rome's Midnight Voice." 2RO, 11.81 meg., 25.4 m.; IRF, 9.83 meg., 30.5 m.

London—6:30 p. m.—Full News Bulletin. GSD, 11.75 meg., 25.5 m.; GSC, 9.58 meg., 31.3 m.

Madrid—7:25 p. m.—News in English. EAQ, 9.88 meg., 30.4 m.

Tokyo—7:30 p. m. — Dance Orchestra. JZK, 15.16 meg., 19.7 m.

Berlin—8 p. m.—Current Events (English). DXB, 9.61 meg., 31.2 m.; DJC, 6.02 meg., 49.8 m.

Paris—8:15 p. m.—Lyrics. TPB11, 11.88 meg., 25.5 m.; TPA4, 11.71 meg., 25.6 m.

Berlin—9:50 p. m.—Talk (English). DXB, 9.61 meg., 31.2 m.; DJC, 6.02 meg., 49.8 m.

London—10:30 p. m.—"World Affairs": talk by Wickham Steed. GSC, 9.58 meg., 31.3 m.

Tokyo—11:20 p. m.—Light Music. JZI, 9.53 meg., 31.4 m.

Other Stations Tonight

5:00—Life Can Be Beautiful—WMAQ
5:00—Billy & Betty—WCCO WBBM
5:05—Alma Kitchell—WENR
5:15—Malcolm Claire—WENR
5:15—Hedda Hopper—WCCO WBBM
5:30—Bud Barton—WENR
5:30—H. V. Kaltenborn—WBBM WCCO
5:30—Jack Armstrong—WTMJ WMAQ
5:45—Tom Mix Adventure—WENR
5:45—Li'l Abner—WMAQ
5:45—Little Orphan Annie—WGN
6:00—Fred Waring Orch.—WTMJ WLW
6:00—Amos 'n' Andy—KMOX WCCO
6:00—Captain Midnight—WGN
6:15—Josef Marais—WENR
6:15—I Love a Mystery—WTMJ WMAQ
6:15—Lum and Abner—WBBM WCCO
6:30—Prof. Quiz—WBBM WCCO KMOX
6:30—Easy Aces—WTMJ
6:45—Inside of Sports—WLW WGN
7:00—Discussion Club—WLS
7:00—Kate Smith—WCCO KMOX WBBM
7:00—Concert Hour—WMAQ WTMJ
7:00—Col. Stoopnagle—WGN WLW
7:30—Robison Buckaroos—WLS WLW
7:30—The Lone Ranger—WGN
8:00—Johnny Presents—WBBM WCCO
8:00—Waltz Time—WMAQ WTMJ
8:00—Plantation Party—WENR WLW
8:00—Music—WGN
8:45—Norman Thomas—WENR
9:00—Wright Patman—WENR
9:00—Raymond Gram Swing—WGN
9:00—Guy Lombardo—WMAQ WTMJ
9:00—Grand Central Station—WBBM
9:30—I Want a Job—WGN
9:30—Young Man With a Band—WBBM
9:30—Melody Marathon—WENR WLW
9:45—Little Jack Little Orch.—WMAQ
10:00—H. J. Procope—WGN
10:00—Fred Waring Orch.—WMAQ
10:00—Ten O'Clock Final—WENR
10:00—Amos 'n' Andy—WBBM
10:15—Jack McLean Orch.—WGN
10:30—Lou Breeze Orch.—WGN
10:30—Dick Jurgens Orch.—WGN
10:30—Master Works—WBBM
10:40—Dance Music (to 12)—WTMJ
11:00—Art Kassel Orch.—WENR
11:05—Jimmy Dorsey Orch.—WMAQ
11:15—Master Works—WCCO KMOX
11:15—Xavier Cugat Orch.—WBBM
11:15—Fulton Lewis, Jr.—WGN
11:20—Pinky Tomlin Orch.—WBBM
11:30—Ted Weems Orch.—WMAQ
11:30—Little Jack Little Orch.—WENR
11:30—Moon River—WLW
11:30—Joe Sanders Orch.—WGN
12:00—Griff Williams Orch.—WGN
12:00—Music You Want—WENR
12:00—John Kirby Orch.—WMAQ
12:00—Night Watch (to 4)—WIND
12:15—Mark Fisher Orch.—WBBM
12:30—Ted Fio Rito Orch.—WBBM
12:30—Jimmy Dorsey Orch.—WENR
12:30—Art Kassel Orch.—WMAQ
1:00—Orrin Tucker Orch.—WGN
1:00—Mel Cole Orch.—WBBM

WIBA Saturday

A. M.
7:00—NBC War News
7:05—Musical Clock
7:30—State Journal News
7:50—Musical Clock
8:50—Betty's Fashion Chat
9:00—Dorothy Potter
9:15—String Melody
9:30—NBC The Charioteers
9:45—Church in the Wildwood
10:00—NBC Cloutier Orchestra
10:30—NBC Our Barn
11:00—Agriculture Adjustment
11:15—The Melody Men
11:30—The Farm Review
11:45—"Kid Show"

P. M.
12:00—Noon News Edition
12:20—Market Reports
12:30—Melody Moments
12:55—NBC Metropolitan Opera
4:15—NBC Reggie Childs
4:30—NBC Stephen Foster Memorial
5:00—NBC Kaltenmeyer Kindergarten
5:30—News Edition
5:45—The Sports Parade
6:00—NBC Betty Barnett
6:15—NBC Organ Moods
6:30—Scandinavian Hour
7:00—NBC The Green Hornet
7:30—Basketball: Wisconsin-Purdue
8:00—NBC Bob Crosby Orch.
9:30—NBC Youth vs. Age
10:00—Night News Edition
10:15—Basketball Scores
10:20—Club Chanticleer Orch.
10:35—Winter Chanticleer Orch.
11:00—NBC Horace Heidt Orchestra
11:30—NBC Dance Orchestra

News Broadcasts

FRIDAY NIGHT

5:00—WCFL
5:10—WLW
5:25—WTMJ WENR
5:30—WIND WIBA
5:45—KMOX WCCO
5:45—WBBM WLW
6:00—WBBM
6:15—WLW
6:30—WLS WGN
6:30—WMAQ
7:00—WCFL
7:45—WIND
7:55—KMOX WBBM
8:30—WGN
8:15—WIND WCFL
10:00—WIBA WLW
10:00—WTMJ KMOX
10:15—WBBM
11:00—WMAQ WCCO
11:00—WGN WBBM
11:30—WIND
12:00—WBBM KMOX
12:25—WLW
12:55—KMOX WBBM
1:30—WBBM

SATURDAY

A. M.
6:15—KMOX
6:45—WMAQ
6:55—WBBM KMOX
7:00—WIBA KMOX
7:00—WLS WBBM
7:15—WLW WCCO
7:30—WIBA WTMJ
7:45—KMOX
8:00—WGN
8:15—WLS
8:25—WTMJ
8:40—WMAQ
10:00—WBBM KMOX
10:55—WLS
11:30—WGN WCFL
11:45—WLS

P. M.
12:00—WIBA WCCO
12:15—WCFL
12:30—WMAQ WLW
1:00—WBBM KMOX
2:00—WLS
2:15—WJJD
2:30—KMOX
5:00—WCCO WCFL
5:15—WCCO
5:25—WMAQ WTMJ
5:25—WENR
5:30—WIBA
5:45—WCCO KMOX
6:00—WBBM
6:30—WGN WLS
7:55—WBBM KMOX
8:25—WTMJ
8:30—WGN WCFL
8:45—WCFL
9:45—WBBM
10:00—WCCO WIBA
10:00—WLW KMOX
11:00—WGN
12:00—WBBM
12:15—KMOX
12:25—WLW
12:55—KMOX
1:45—WBBM

Sports Reviews

FRIDAY NIGHT

5:15—WLW
5:45—WIBA WTMJ
6:00—WCFL
6:30—WCFL
6:45—WIBA
10:15—KMOX WMAQ
10:30—WTMJ

SATURDAY

A. M.
10:30—WLS

P. M.
4:30—WBBM WIND
5:15—WLW
5:30—WTMJ
5:45—WIBA WTMJ
6:00—WCFL
6:15—WGN
6:30—WCFL
6:45—WCFL
9:30—WBBM
10:13—KMOX WIBA

Market Reports

SATURDAY

A. M.
5:20—KMOX
8:55—WLW
10:45—WLS
11:15—WCCO
11:45—WLS

P. M.
12:20—WIBA
12:30—WGN
12:45—WLS

Other Stations Saturday

A. M.
5:30—Smile a While—WLS
6:00—Top o' the Morning—WTMJ
6:30—Dawn Salute—WBBM
6:45—Morning Devotions—WLS
7:00—Good Morning—WGN
7:00—Suburban Hour—WMAQ
7:30—Musical Clock—WBBM
7:45—Jolly Joe—WLS
8:00—Your Neighbor—WMAQ
9:00—Uncle Jack, Junior Star—WLS
9:30—High School Party—WMAQ
9:30—Editor's Haymow—WLS
9:30—Keep Fit to Music—WGN
9:30—Carl Hohengarten—WBBM
9:45—Frances Perkins—WCFL
9:45—Boy Scouts—WTMJ
10:00—Spelling Bee—WLS
10:00—The Vass Family—WMAQ
10:05—Norman Ross Revue—WBBM
10:15—Ed McConnell—WMAQ WLW
10:30—U. S. Army Band—WGN
10:30—Hilda Hope, M. D.—WMAQ
11:00—Martha Crane, Helen Joyce—WLS
11:00—Milestones in Music WMAQ WTMJ
11:00—Country Journal—WBBM
11:30—Let's Get Together—WBBM
11:30—Poultry Service Time—WLS
11:30—Farm and Home Hour—WMAQ
11:30—Let's Pretend—KMOX WCCO
11:30—Heinie's Grenadiers—WTMJ
11:45—What Can I Do?—WBBM

P. M.
12:00—What Price America?—WBBM
12:00—Man on the Farm—WLS
12:30—The Miller Family—WLS
12:55—Metropolitan Opera—WMAQ WLW
1:00—Home Talent Program—WLS
1:00—Brush Creek Follies—WCCO
1:30—Styled for You—WTMJ WCFL
1:30—Kate Smith Award—WBBM
2:00—Poetic Strings—WBBM
2:15—Merry-Go-Round—WLS
2:30—Voice of a City—WBBM
2:30—Del Brissette—WTMJ WCFL
2:45—Vera Brodsky—KMOX WCCO
3:00—Bull Session—WBBM WCCO
3:00—Sweetheart Songs—WGN
3:00—Campus Capers—WENR WTMJ
3:15—Ft. Dallas Handicap—WGN
3:30—KSTP Presents—WENR
3:30—Chemistry in the Home—WBBM
3:30—Buffalo Presents—KMOX WCCO
3:45—Of Men and Books—WBBM
4:00—Concert Orchestra—WBBM KMOX
4:00—Sammy Kaye Orch.—WGN
4:00—Concert Orchestra—WBBM
4:30—Foster Memorial—WENR
5:00—Johnny McGee Orch.—WENR
5:00—Prof. Kaltenmeyer—WMAQ
5:00—Cheshire Hillbillies—WBBM
5:30—Renfrew of the Mounted—WENR
5:30—Religion in the News—WMAQ
5:45—Foster Anniversary—WMAQ
6:00—Message of Israel—WENR
6:00—Ginsburgh Orchestra—WGN
6:15—Organ Moods—WTMJ WMAQ
6:15—Heart of Julia Blake—WBBM
6:30—Russ Morgan Orch.—WMAQ
6:30—Art for Your Sake—WTMJ
6:30—Sky Blazers—WBBM WCCO
6:45—Inside of Sports—WGN
7:00—Green Hornet—WTMJ WCFL
7:00—Arch Obler Play—WMAQ
7:00—Name Three—WGN
7:00—Gang Busters—WCCO WBBM
7:00—Barn Dance Party—WLS
7:30—Stop Me—WMAQ WTMJ WLW
7:30—Youth vs. Age—WLS
7:30—Hawaii Calls—WGN
7:30—Wayne King WCCO KMOX WBBM
8:00—Art for Your Sake—WCFL
8:00—Hit Parade—WBBM KMOX WCCO
8:00—National Barn Dance—WLS WLW
8:00—Art Kassel Orch.—WMAQ
8:30—Death Valley Days—WMAQ WTMJ
8:45—Saturday Night Serenade—WBBM
9:00—Bob Crosby Orch.—WMAQ WTMJ
9:00—NBC Symphony—WCFL
9:00—Barnyard Jamboree—WLS
9:15—Rhythm off the Record—WBBM
9:30—People's Platform—WCCO
9:30—What's My Name?—WMAQ WTMJ
9:30—Boyd Raeburn Orch.—WGN
9:30—Barn Dance Frolic—WLS
9:30—Gay Nineties Revue—WIND
9:45—Public Affairs—KMOX
10:00—Americans at Work—WBBM
10:00—Art Kassel Orch.—WMAQ
10:00—Barn Dance Varieties—WLS
10:00—Joe Sanders Orch.—WGN
10:00—National Barn Dance—WTMJ
10:15—Jack McLean Orch.—WGN
10:15—Little Jack Little Orch.—WMAQ
10:30—Lou Breeze Orch.—WMAQ
10:30—Master Works—WBBM
10:30—Dick Jurgens Orch.—WGN
11:00—Dance Music (to 12)—WTMJ
11:00—National Barn Dance—WLS
11:00—Jimmy Dorsey Orch.—WMAQ
11:00—Dick Stabkile Orch.—WBBM
11:15—Dick Steele Orch.—WGN
11:30—Orrin Tucker Orch.—WGN
11:30—Ted Weems Orch.—WMAQ
11:30—Pinky Tomlin Orch.—WBBM
11:30—Moon River—WLW
12:00—Ace Brigode Orch.—WENR
12:00—John Kirby Orch.—WMAQ
12:00—Jimmy Walsh Orch.—WGN
12:00—Nite Watch (to 4 a. m.)—WIND
12:15—Mark Fisher Orch.—WBBM
12:30—Phil Harris Orch.—WGN
12:30—Jimmy Dorsey Orch.—WENR
12:30—Little Jack Little Orch.—WMAQ
12:30—Ted Fio Rito Orch.—WBBM
1:00—Joe Sanders Orch.—WGN
1:00—Mel Cole Orch.—WBBM
1:30—Boyd Raeburn Orch.—WGN
1:30—Mark Fisher Orch.—WBBM

Short Wave Saturday

Budapest—5 p. m.—Overture by Orchestra. HAT4, 9.12 meg., 32.8 m.

Rome—5:30 p. m.—News in English; Chamber Music. 2RO, 11.81 meg., 25.4 m.; IRF, 9.83 meg., 30.5 m.

London—7:15 p. m.—"In the Canteen Tonight." GSD, 11.75 meg., 25.5 m.; GSC, 9.58 meg., 31.3 m.

Madrid—7:25 p. m.—News in English. EAQ, 9.86 meg., 30.4 m.

Tokyo—7:30 p. m.—Music. JZK, 15.16 meg., 19.7 m.

Berlin—8 p. m.—Current Events (English). DXB, 9.61 meg., 31.2 m.; DJD, 11.77 meg., 25.4 m.

Caracas—8 p. m.—Dance Music. YVSRC, 5.0 meg., 51.7 m.

Paris—8:15 p. m. — Radio Sketches. TPB11, 11.88 meg., 25.2 m.

Berlin—9:50 p. m.—News in English. DXB, 9.61 meg., 31.2 m.; DJC, 6.02 meg., 49.8 m.

Paris—10:30 p. m.—News in English. TPB11, 11.88 meg., 25.2 m.; TPA4, 11.71 meg., 25.6 m.

London—10:30 p. m.—"London Log": talk by Howard Marshall. GSC, 9.58 meg., 31.3 m.

Berlin—11 p. m.—News in English. DXB, 9.61 meg., 31.2 m.; DJC, 6.02 meg., 49.8 m.

Tokyo—11:40 p. m.—Report in English-Japanese History Series. JZI, 9.53 meg., 31.4 m.

Moscow—2 a. m.—Talk on Soviet Life. RV96, 15.24 meg., 19.7 m.

WIBA Sunday

A. M.
7:00—NBC Peerless Trio
7:15—NBC Cloister Bells
7:30—NBC Tone Pictures
8:00—NBC Coast-to-Coast Bus
8:30—Melodies
8:45—Morning News
9:00—Norwegian Hour
9:30—Morning Melody
11:00—First Congregational Church

P. M.
12:00—Tony Salerno Orchestra
12:30—Studio Program
12:45—Noon News Edition
1:00—NBC String Symphony
1:30—NBC Chicago Round Table
2:00—NBC I Want a Divorce
2:30—Joey Tantillo Orchestra
3:30—Father Charles E. Coughlin
4:00—Lutheran Service
4:30—Twilight Concert
5:00—NBC The Catholic Hour
5:30—NBC The Crouch Club
6:00—NBC Jack Benny
6:30—Accordiana
6:45—Madison Speaks
7:00—NBC Variety Hour
7:30—NBC Voice of Hawaii
8:00—Smoke Rings: Leonard Wenlien
8:15—Johansen Benefit
8:30—NBC Album of Familiar Music
9:00—Old Fashioned Revival Hour
10:00—Night News Edition
10:15—NBC Red Nichols Orchestra
10:30—Club Chanticleer Orch.
10:45—Winter Hollywood Orch.
11:00—NBC Woody Herman Orch.
11:30—NBC Lennie Hayton Orch.

Other Stations Sunday

A. M.
8:00—Everybody's Hour—WLS
8:00—Children's Hour—WLW WMAQ
8:00—Church Services—WTMJ
8:15—Bob Edge—WCCO WBBM
8:30—Wings Over Jordan—WBBM
9:00—Church of the Air—WBBM WCCO
9:00—Radio Pulpit—WMAQ
9:00—Little Brown Church—WLS
9:15—Masters of Rhythm—WTMJ
9:30—People's Platform—WBBM
9:45—Ross Trio—WMAQ WLW
9:45—Ed McConnell—WLS KSO
9:45—The Living Bible—WGN
10:05—News & Rhythm—WBBM KMOX
10:15—N. U. Reviewing Stand—WGN
10:30—Major Bowes—WCCO KMOX
10:30—Southernaires—WLS
10:30—Music and Youth—WMAQ
11:00—Radio City Music Hall—WCFL
11:00—U. of Chicago Chapel—WGN
11:00—Sing an Old Song—WMAQ
11:30—Radio City Music Hall—WLW
11:55—Weather; Markets—WLS

P. M.
12:00—Week's Hit Tunes—WENR
12:00—Hillbilly Champions—WBBM
12:00—Church of the Air—WCCO
12:00—Music for Moderns—WMAQ
12:00—Poetry Pilgrimage—WTMJ
12:30—Hollywood Today—WMAQ WTMJ
12:35—Grand Hotel—WBBM WCCO
1:00—Democracy in Action—WCCO
1:00—Smoke Dreams—WMAQ WLW
1:00—Meet the Band—WBBM
1:00—Great Plays—WENR
1:30—U. of C. Roundtable WMAQ WTMJ
1:30—Anson Weeks—WCCO WBBM
1:45—Bob Becker—WGN
2:00—Gentlemen from Dixie—WENR
2:00—I Want a Divorce—WMAQ WTMJ
2:00—Meditation and Melody—WGN
2:00—N. Y. Philharmonic WBBM WCCO
2:15—Foreign Policy Assn.—WENR
2:30—Tapestry Musicale—WENR
2:30—We, The Wives—WMAQ
3:00—Nobody's Children—WGN
3:00—Tony Wons—WMAQ
3:00—Unsolved Mystery—WLW
3:05—National Vespers—WENR
3:30—World Is Yours—WMAQ WTMJ
3:30—Pursuit of Happiness—WBBM
3:30—Lutheran League—WCFL
4:00—Hobby Lobby—WBBM WCCO
4:00—Musical Steelmakers—WGN WLW
4:00—Packers vs. All-Stars—WTMJ
4:15—Along the News Front—WENR
4:15—New Orleans Cameos—WMAQ
4:30—Spelling Bee—WLW WMAQ
4:30—Ben Bernie—WBBM WCCO KMOX
4:30—Opera Auditions—WENR WSM
4:30—The Shadow—WGN
5:00—Listen America—WGN
5:00—Silver Theater—WBBM WCCO
5:00—Amateur Hour—WENR
5:00—Catholic Hour—WMAQ
5:30—Show of the Week—WGN
5:30—Grouch Club WMAQ WLW WTAM
5:30—Gene Autry—WBBM WCCO
6:00—Jack Benny—WLW WMAQ
6:00—War This Week—WBBM WCCO
6:30—Mr. District Attorney—WENR WLW
6:30—Bandwagon—WMAQ WTMJ
6:30—History in the Making—WBBM
7:00—Old Fashioned Revival—WLS
7:00—Ellery Queen WBBM WCCO KMOX
7:00—Variety Hour WMAQ WLW WTMJ
7:30—One Man's Family—WMAQ WTMJ
8:00—Your Sunday Date—WGN
8:00—Sunday Evening Hr. WBBM WCCO
8:00—Walter Winchell—WENR WLW
8:00—Merry-Go-Round—WMAQ WTMJ
8:15—Parker Family—WENR WLW
8:30—Irene Rich WENR WLW WMT KSO
8:30—Familiar Music—WMAQ WTMJ
8:45—Bill Stern—WENR WMT WLW
9:00—Minstrels—WENR
9:00—Welles Playhouse—WBBM WCCO
9:00—Hour of Charm—WMAQ WTMJ
9:00—Good Will Hour—WGN
9:30—Home Town—WMAQ
9:30—Cheerio—WENR
9:30—Bob Becker Dog Chat—WTMJ
10:00—Hockey Game—WGN
10:05—Ace Brigode Orch.—WENR
10:15—Red Nichols Orch.—WMAQ
10:15—Rhythm off the Record—WBBM
10:30—Master Works—WBBM
10:30—Jack Benny—WTMJ
10:30—Dick Jurgens Orch.—WGN
10:30—Lou Breeze Orch.—WMAQ
10:30—Art Kassel Orch.—WENR
11:00—Orrin Tucker Orch.—WLW
11:00—Dance Music (to 12)—WTMJ

NBC Airs Memorials to Foster

Radio Saturday will offer a broadcast from the Metropolitan Opera house and two programs commemorating the 76th anniversary of the death of Stephen Collins Foster. Grace Moore will make her first radio appearance of the current "Met" season when "Manon" is aired through WIBA - WMAQ at 12:55 p. m. The cast also will include Richard Crooks, Maxine Stellman, Annamary Dickey, John Brownlee, and George Cehanovsky.

MOORE

Music groups from Pittsburgh, Foster's home town, will present a program of his music at 4:30 p. m. through WIBA-WENR. They will be the University of Pittsburgh choir and the Tuesday Musical club orchestra. At 5:45 p. m., WMAQ will broadcast a tour of the house in Bardstown, Ky., which inspired "My Old Kentucky Home."

Other attractions Saturday:

Serious Music

10:05 a. m.—Cincinnati Conservatory (WIND): "Symphony No. 39" and "Concerto in A Major for Piano and Orchestra, Mozart.

2:35 p. m. — Vera Brodsky (WCCO): piano music by Albeniz, Turina, Granados, de Falla.

◇ ◇ ◇

Discussion

9:45 a. m.—Secretary of Labor Perkins (WCFL): "The Child Grows Up."

11 a. m. — Country Journal (WBBM): the fur industry.

11:30 a. m.—Farm and Home Hour (WMAQ): Pres. E. A. O'Neal of American Farm Bureau federation on farm legislation.

3 p. m.—Bull Session (WBBM): working one's way through college.

3:30 p. m.—Chemistry in the Home (WBBM): new series.

5:30 p. m.—What's Art to Me? (WIND): movie sights and sounds.

◇ ◇ ◇

Drama

12 m.—What Price America? (WBBM): the story of Alaska.

◇ ◇ ◇

Sports

1:30 p. m. — Football Award (WBBM): Kate Smith watch goes to John Haman of Northwestern.

3:15 p. m.—Racing (WGN): the Ft. Dallas Handicap.

3:30 p. m. — Buffalo Presents (WCCO): Joe McCarthy, previewing the 1940 baseball season.

◇ ◇ ◇

Miscellaneous

11:45 a. m. — Children's Show (WIBA): new feature, broadcast from Madison theater; interviews, comedy, other features.

Capitol — MADISON'S FINEST THEATER — 25c TO 6 P.M.

FINAL DAY!
THE LANE SISTERS
ROSEMARY—PRISCILLA and LOLA with GALE PAGE
CLAUDE RAINS "FOUR WIVES" JOHN GARFIELD

TOMORROW and SUNDAY IN PERSON!

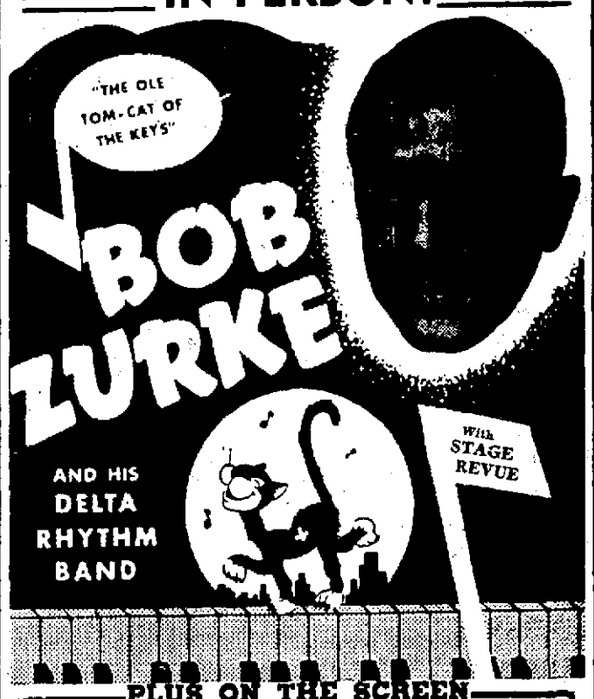

PLUS ON THE SCREEN

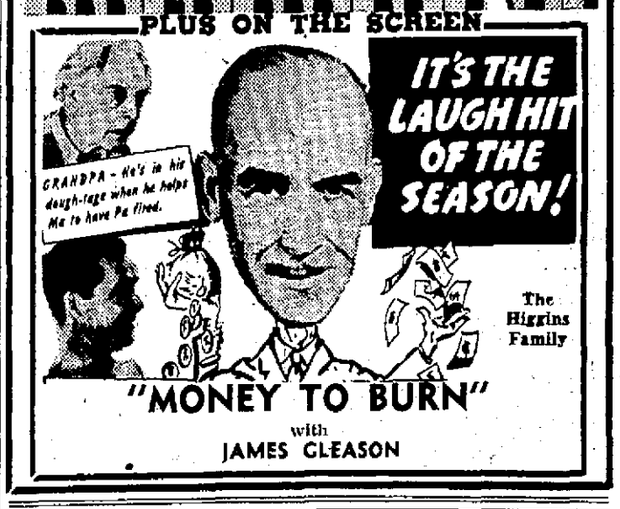

Hitch-hiking in the snow is "tough." See the Better Used Car buys in the Want Ads.

Old Time Dance
SATURDAY NIGHT
Rube's Westerners
EDWARD'S PARK
Lake Waubesa

THE 7 SPACIOUS ROOMS OF
Marine Club
Each of Fascinating Atmosphere
offer ideal facilities for any size group with or without dining service!
Serving from 5 P. M. to Closing
● FISH 'N CHIPS . 35c
A liberal serving with beverage
● 1½ lb. T-Bone . . . 1.50
Combination Salad, French Fries, Beverage
Special All Week
Delicious Tartar Steak
Chopped Onions
Caviar, Beverage 50c
● French Onion Soup . . 25c
Parmesan Cheese, Toasted Croutons
● Special Marine Hamburger
Cold Slaw, Pickle
Potato Chips 20c
Continuous Games and Music in the Cocktail Lounge
Surprisingly Low Prices Prevail
Phone Fairchild 2229 or 2469 for Reservations
— HOMMEL'S —
Marine Club
110 East Wilson—Right Downtown

Dance Saturday
The Public Is Invited by
Oscar Mayer Meat Cutters Local 538
Sonny Brown's Orchestra
Club Chateau
Admission 25c Person

EXTRA SPECIAL
Saturday Night Only
Barnyard Swingsters
Featuring "Snuffy"
and His Washboard
These Specials Anytime
FROG LEGS . 75c
Steak, Chicken or Fish Dinners 35c
CLUB ROSEBUD
On the Sun Prairie Road

FRESH PERCH TONIGHT 20c
Fried Tender CHICKEN Saturday Night 30c
FRANKIE'S TAVERN
416 South Park Street
BUDWEISER ON TAP

WANT AD—BADGER 6000 WANT AD—BADGER 6000

Today's Cross-Word Puzzle

ACROSS
1. Pennant
5. Stupor
9. Assistant
10. A smell
11. Wainscot
12. Climbing plant
13. Romantic
16. 24 hours
17. Warning cry (golf)
21. Muse of history
24. Street-cars
26. Oblique
27. Large pulpit
28. Rabbit
29. Insects
30. Wrathful
32. Ogle
34. A bristle
35. Engine (abbr.)
37. Reflects
44. Bough
45. A sauce
46. An easy gait
47. Scorch
48. Scythe handle (Eng.)
49. A republic

DOWN
1. Countenance
2. Legal claim
3. Entrance
4. Frozen
5. Flock
6. Norse god
7. Mountain
8. Region
13. Tender
14. A month
15. Plunder
18. Pope's veil
19. Nettle family plant
20. Glowing coal
21. Tribes
22. Big
23. Passive
25. Distress signal
26. Silk fabric
29. Vanished
31. Sweet potatoes
33. Undivided
35. Subsided
36. Seize
38. Cloth measures
39. Large cat
40. Kaffir warriors
41. On the lee
42. Rip
43. Beige

Yesterday's Answer

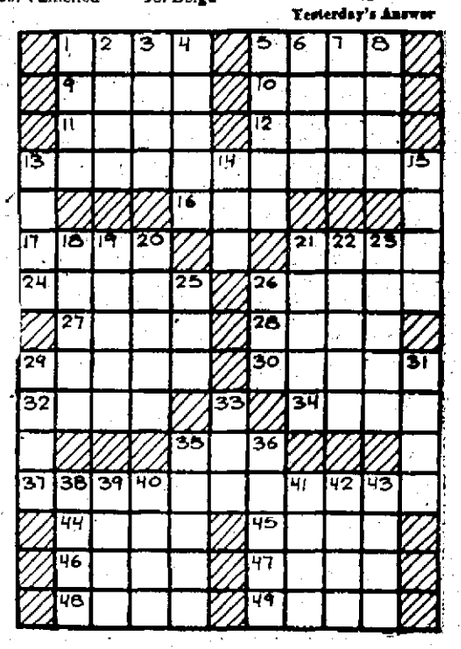

Starting TODAY
ORPHEUM
WHERE THE BIG PICTURES PLAY
TWO OUTSTANDING FEATURES on the Same Program!

● ● COMPANION FEATURE ● ●
NOT SINCE THE HARDY'S . . . HAVE ANY HUMAN ADVENTURES SO COMPLETELY CAPTURED THE WORLD!
HIS NEW ADVENTURES
The SECRET of DR. KILDARE
with Lew Ayres · Lionel Barrymore
Lionel ATWILL · Helen GILBERT · Nat PINEDLETON · Laraine DAY · Sara HADEN · Samuel S. HINDS · Emma DUNN · Walter KINGSFORD · Grant MITCHELL · Alma KRUGER
A METRO · GOLDWYN · MAYER PICTURE

PARKWAY
TODAY & TOMORROW
As Magic as Your Own Surrender to Love! Scenes of Enchanting Loveliness and Deep Feeling!
Leslie HOWARD
in David O. Selznick's
INTERMEZZO
(Love Forbidden)
United Artists release
Introducing a New Beauty
INGRID BERGMAN
John Halliday — Edna Best
—Companion Feature—
WALTER CONNOLLY in
"THOSE HIGH GREY WALLS"

STRAND
NOW! What a Double Program of Action — Laughs & Thrills!
Their Ardent Love Braves Wilderness, Terror and Torture!
DRUMS ALONG THE MOHAWK IN TECHNICOLOR!
CLAUDETTE COLBERT HENRY FONDA
Cast of Thousands!
A Barrage of Fun!
JANE WITHERS
THE RITZ BROTHERS
PACK UP YOUR TROUBLES
Lynn Bari—Jos. Schildkraut
Cartoon "TWO HEADED GIANT"

MADISON
TODAY THRU SUNDAY
90 TIME FOR MARRIAGE! FUN RIOT!
Ginger ROGERS
FIFTH AVENUE GIRL
WALTER CONNOLLY • VERREE TEASDALE • JAMES ELLISON
Tim Holt • Kathryn Adams
Franklin Pangborn
GARY COOPER
"BEAU GESTE"
RAY MILLAND
ROBERT PRESTON
DISNEY'S "PRACTICAL PIG"
BOYS! GIRLS!
EXTRA—Tomorrow at 12 - Noon—1 Showing
Episodes 4, 5 and 6
Thrilling Serial
'Hawk of the Wilderness'
KIDDIES UNDER 12—10c
or 6 Pepsi-Cola Bottle Tops

ROLL-A-LONG
332 W. Johnson St.
SKATING NIGHTLY
SATURDAY NIGHT—Free roller skating session from 10:30 to 12:30 to skaters paying 35c for session starting at 7 p. m. Other 25c after 11 p. m.

WASH YOUR SINS AWAY WITH ONION SOUP
BEFORE you finally call a halt, serve yourself a round of real French style onion soup. It's just the thing for dizzy spells! And now you can enjoy this pleasant Parisian custom in your own home, for Hormel brings you onion soup in cans—made with sauteed onions heaped high in strong beef stock and capped by Parmesan cheese. Ask for it at your favorite food store—or restaurant!

HORMEL French Style ONION SOUP

EASTWOOD
Starts Tonight
CLAUDETTE COLBERT
JAMES STEWART
in
"It's A Wonderful World"
Feature No. 2
"HELL'S KITCHEN"
with The Dead End Kids

MAJESTIC
Today & Saturday
PAT O'BRIEN
ANN SHERIDAN
"Indianapolis Speedway"
Laurence Oliver
"CLOUDS OVER EUROPE"
News and Color Cartoon
Added Saturday
"GREEN HORNET"
KIDDIES! Join the "Green Hornet" Adventure Club and get in on the big contest by attending Saturday.
FREE PARKING