Canadian Mountie Will Tell Activities On We, The People

Inner Sanctum Mystery Program Promises Weird Story; Carol Bruce To Be On Bernie Musical Quiz

A Canadian northwest mounted policeman, Captain William Campbell, will tell how he traveled for eight months, covering 750 miles by snow-shoes, 500 miles by steamer, 1,510 miles by rail, 350 miles by horseback and 240 miles by dog-sled, to "get his man," when Campbell appears on "We, The People," Tuesday over WABC at 9 p. m.

Bearing the "take a look and give a shudder" title of "The Case of the Strangled Snake," the "Inner Sanctum Mystery" program over WJZ Tuesday at 9:35 p. m. promises to be one of the eeriest stories yet presented on the series.

Carol Bruce, the lovely singing star from Louisiana Purchase has selected "I Hear A Rhapsody" for her solo number on the Ben Bernie Musical Quiz Tuesday at 8:00 p. m., over WJZ. Other features of the program include songs by the Bailey Sisters, a novelty number by the Ol' Maestro and all the lads and the musical quiz

The perennial favorite, "In The Gloaming" will be sung by the King's Men on the Fibber McGee and Molly program Tuesday at 9:30 p. m. over WEAF. Billy Mills' orchestra will open the program on a new note titled "It's High Time," and the band's featured tune will be "Keep An Eye On Your Heart." Fibber McGee and Molly will entertain with their own particular brand of comedy at 79 Wistful Vista.

A seventy year old man who spent three years sleeping in the New York subway system for lack of a home and funds will appear on the Court of Missing Heirs program Tuesday at 8.00 p. m. over WABC, to claim the $6,500 estate uncovered for him by program executives. He is George Adam Ruge and he was found living in the Mills Hotel, picturesque New York flophouse, after the room clerk had heard Ruge's case dramatized on the Court program. When found, Ruge was delivering box luncheons to office workers in exchange for two meals a day and a dollar in tips. The money was left him by his brother William. Moving into industrial Youngstown, Ohio, on Tuesday for their "Treasure Chest" program, the Horace Heidt troupe appropriately uses the subject of "Industry" for contest questions. Music includes "Oh Dear, What Can' the Matter Be," "Friendly Tavern Polka," "Where is Our Love," "Swanee River," "Well, Good-Bye Now" and "Seeing Nellie Home." The program is on WEAF at 8.30 p. m.

TUESDAY, FEBRUARY 18

Eastern Standard P. M.—Subtract One Hour for CST., 2 Hrs. for MT.

(Changes in programs as listed due to last minute network corrections)

5:45—Life Can Be Beautiful—nbc-weaf
Tom Mix Program — nbc-wjz-east
W. Van Dyne Songs—nbc-blue-west
Scattergood Baines Serial—cbs-wabc
Captain Midnight Serial—mbs-chain
6:00—Dancing Music Orch.—nbc-weaf
News: Prog. of Songs—nbc-wjz-east
Ireene Wicker, Story—nbc-blue-west
Sports News Broadcasting—cbs-wabc
News. Dance Orchestra—mbs-chain
6:05—Edwin C. Hill — cbs-wabc-basic
Chicago's Music Cameos—cbs-midw.
6:15—Dance Orch News — nbc-weaf
Sports Period. Music—nbc-wjz-east
Bud Barton's Sketch—nbc-blue-west
Ted Steele & Novachord—wabc-only
Musical Rhythm Round-up—cbs-ch.
6:30—Reveries by Orches —nbc-weaf
Dancing Music Orchestra — nbc-wjz
Dance Music Orchest —nbc-wjz-east
Paul Sullivan's Comment—cbs wabc
To Be Announced (15 m)—mbs-chain
6:45—Pearson's Sport Page—nbc-weaf
Lowell Thomas, Talk—nbc-wjz-basic
Tom Mix in repeat — nbc-blue-west
European War Broadcast—cbs-wabc
Capt Midnight repeat—mbs-midwest
7:00—F. Waring Time—nbc-weaf-east
Easy Aces, Dramatic Serial—nbc-wjz
Amos and Andy's Sketch—cbs-wabc
Fulton Lewis, Jr. Talk—mbs-chain
7:15—Europe's War News—nbc-weaf
Mr. Keen, Dramatic Serial—nbc-wjz
Lanny Ross, Songs—cbs-wabc-basic
Henry Morgan Prog. — mbs-chain
7:30—Revue and Quizzes — weaf-only
Concert Orchestra Prog — nbc-red
Tom Powers, Dance Orch.—nbc-wjz
"Second Husband" Serial—cbs-wabc
Arthur Hale's Broadcast — mbs-east
7:45—Kaltenborn's Comment—nbc-red
Dancing Music Orchestra — nbc-wjz
Sam Balter in Spts. Talk—mbs-east
8:00—Johnny Presents Or —nbc-weaf
Ben Bernie's Musical Quiz—nbc-wjz
Court of Missing Heirs — cbs-wabc
Wythe Williams Comment—mbs-wor
8:30—Horace Heidt's Show—nbc-weaf
Uncle Jim's Question Bee — nbc-wjz
'First Nighter,' Dramatic—cbs-wabc
Music Broadcast Features—cbs-Dixie
Ned Jordan's Spy Story—mbs-chain
Antonini Concert—wor-New England
8:55—Elmer Davis, News — cbs-wabc
9:00—Battle of the Sexes—nbc-weaf
Grand Central Station Play—nbc-wjz
We, the People, via Radio—cbs-wabc
Mystery Hall, Dramatic—mbs-chain
9:30—Fibber McGee's Show—nbc-weaf
News: The Inner Sanctum—nbc-wjz
Professor Quiz & Quizzing—cbs-wabc
Morton Gould's Orchestra—mbs-wor
10:00—Bob Hope's Variety — nbc-weaf
Olmstead's Story Dramas — nbc-wjz
Glenn Miller & Orchestra—cbs-wabc
Ray G. Swing Comment — mbs-wor
10.15—Dancing Music Orches.—nbc-wjz
Invitation to Learning — cbs-wabc
News. Dance Music Or —mbs-chain
10:20—Uncle Walt Doghouse—nbc-weaf
Edward Weeks Broadcst'g—nbc-wjz
Dancing Music Orchestra—mbs-chain
10:45—Sentimental Concert—mbs-chain
Broadcasting War News—cbs-wabc
11:00—News and Dance—nbc-weaf-east
Fred Waring's repeat—nbc-red-west
News. Dancing Music Or.—nbc-wjz
Sports Time Broadcasting—cbs-wabc
British Radio Newsreel—mbs-chain
11.15—Dance Orch. & News—all-chains

WEST NEWTON

WEST NEWTON, Feb. 18 — Mrs. Martha Hover entertained members of the Women's Society of Christian Service of the West Newton Methodist church in her home for an all-day meeting Thursday. Dinner was served at noon and in the afternoon the president, Mrs. Ethel Harrod, conducted a business meeting and short program. Attending were Mrs. F. M. Wentz, Mrs. Hazel Richardson, Mrs. Gladys McDorman, Mrs. Hazel Patrick and daughter, Mrs. Ethel Harrod, Mrs. Martha Thompson, Mrs. Mellie Krauskop, Mrs. Ada Smith, Mrs. Ruth Scogin, Mrs. Grace Spencer, Miss Marie Rockhold, Mrs. Cleo Zimmerman and daughter, Mrs. Esta Gossard, Mrs. Flo Hover, Mr. and Mrs. C. W. Hover and daughter, Mr. and Mrs. George Hover and Mr. and Mrs. Scott Hover and daughter.

Tuesday evening Paul Lynch of Lima will conduct a discussion of the hospitalization project at the regular Grange meeting. All grangers are urged to attend.

Mr. and Mrs. R. F. Elder of near Huntsville were Tuesday evening guests of Mr. and Mrs. Noble Zimmerman and family.

Mr. and Mrs. Vivian Earl and daughter of Lima dined Sunday with Mr. and Mrs. Scott Hover and daughters.

WAYNESFIELD

WAYNESFIELD, Feb. 18—Mrs. Harold Copeland, deputy grand matron of District No. 9, C. E. S., and Mrs. Harry Dawson attended neighborly night Tuesday evening at Sidney.

Mr. and Mrs. Frank Hackman Jr., of Lima were Sunday afternoon callers of her sister, Mrs. F. G. Morris.

Miss Mary Helen May of Miami university, Oxford, spent the week-end with her parents, Mr. and Mrs. D. H. May.

Sanford Sproul, student at Ohio State, and Dale Shade of Columbus spent the week-end with their parents, S. S. Sproul and family and Mr. and Mrs. Dean Shade and family.

Mr. and Mrs. Eddie Maurice of Columbus and Mrs. Marion Gross were Tuesday guests of the latter's mother, Mrs. Cora Swartz.

Mr. and Mrs. Ernest Moyer of Dayton were Sunday guests of Mr. Moyer's parents, Mr. and Mrs. Frank Moyer.

Hardman Horn and Brooks Gossard returned from Florida on Thursday after spending six weeks there.

Rev. and Mrs. A. F. Randolph and daughter of Tiffin were Monday afternoon guests of Mr. and Mrs. John McMillin and daughter.

Miss Jeannette Sallaz spent the week-end with Miss Ellen Clark at Bluffton college.

Mr. and Mrs. Dick Hatfield and son of Lima were Wednesday evening callers of John R. Bennett and family

A certificate has been filed with the secretary of state for the dissolution of the Waynesfield Realty Co.

Mr. and Mrs. I. J. Ward of near Harrod were Sunday guests of Mr. and Mrs. Ben Thompson and daughter.

Mr. and Mrs. A. H. McPherson and son of Findlay were guests Saturday night and Sunday of the latter's parents, Mr. and Mrs. Ben McCarty.

Mr. and Mrs. Walter Cummings and family were Sunday evening guests of his brother and wife, Mr. and Mrs. Roddy Cummings of near Joliet.

Mr. and Mrs. Wilbur Mumaugh of Westminster were Sunday guests of Mr. and Mrs. George McAdams.

Mr. and Mrs. C. C. Jacobs were Sunday guests of Mr. and Mrs. Fred Hardin of Lima.

The first six grades of the school presented the patriotic pageant, "Following the Stars and Stripes", at the Community Institute on Friday morning.

Wesley Rapp is great grandfather of a son born to Mr and Mrs. George Newland of Wyandotte, Mich. The infant has been named Larry James.

Mrs. Fred Snider entertained members of the Kappa Sigma Delta in her country home Wednesday evening. Secret pals were remembered and Mrs. Robert Neff and the hostess were happy with their new supply of towels.

Mr. and Mrs. Jess Newland and daughter Marilyn have moved to the property vacated by Mrs. Cassie Timmons on E. Wapakoneta-st. dCandM- of%e

THIS CURIOUS WORLD

By William Ferguson

ANSWER: QMC, Quartermaster Corps; AEF, American Expeditionary Forces; GHQ, General Headquarters; MP, Military Police; RAF, Royal Air Force; AWOL, Absent Without Official Leave.

ANSWER Beehive, Utah, Salt Lake City; Tarheel, North Carolina, Raleigh; Volunteer, Tennessee, Nashville, Keystone, Pennsylvania, Harrisburg.

NEW BREMEN

NEW BREMEN, Feb. 18—Mrs. Lizzie Fenneman, 90, who for 18 years lived here alone, is now residing with her daughter, Mrs. Alvina Heitkamp.

Lester Blanke of New Bremen, president of the Auglaize-co tuberculosis organization, attended a meeting of that group held at St. Marys.

Monthly meeting of the St. Paul Young People's league was held in the church dining hall with 40 members present.

Mr. and Mrs. Delbert Schwerking celebrated their 15th wedding anniversary and Mr. and Mrs. Orville Gruebmeyer their seventh anniversary at a gathering of relatives in the Schwerking home.

Mrs. Herman Nieter, who has been living with Mr. and Mrs. Edwin Ellerman, has moved to the home of her daughter, Mrs. Irvin Koeper, here.

Paul Hirschfeld, who has been ill, has returned home from Gibbons hospital at Celina where he was a patient several days.

The New Bremen Pythian Sisters held a white elephant party in the hall Wednesday afternoon, and the business meeting at 7:30 p. m., followed a covered dish supper.

Mr. and Mrs. Clarence Ley and Mr. and Mrs. Carl Kuenning entertained with a pre-nuptial party in the Kuenning home in New Bremen, honoring Miss Phyliss Schmieder, daughter of Mr. and Mrs. Julius Schmieder of Minster, who will be married on Saturday.

Mrs. Richard Cavanaugh and her infant son have returned to their home here from the Lima Memorial hospital.

The February meeting of the New Bremen P. T. A. was held in the high school auditorium Monday evening with a large attendance. Sixteen girls presented a program, celebrating the 44th national anniversary of founders' day and the 11th anniversary of the organization of the local group.

OTTOVILLE

OTTOVILLE, Feb. 18 — Mrs. Sarah Schlicker of Kenton and Mr. and Mrs. Gene Shepherd of Tiffin were week-end guests of Mrs. Elizabeth Johnson.

Miss Alma Winkelman of Toledo spent the week-end with the Max Winkelman family.

Miss Elinor Looser of Lima, Miss Margery Looser and Dick Swint of Fremont spent Sunday with Mrs. Steve Looser and family.

Miss Julianne Wanemacher left Tuesday for Cleveland and from there accompanied Mr. and Mrs. George Auer and family for a month's stay at Ft. Lauderdale, Fla. She also will visit with relatives in Miami, Fla.

George Smith returned on Saturday from a week's visit in Cleveland.

Mrs. Barney Martin of Chicago has returned to her home after spending last week with Mr. and Mrs. Alex J. Miller. Miss Monica Buettner and Mrs. Clarence Herber of Ft. Wayne also visited in the Miller home a few days last week.

W. C. Fields Heads Cast For Latest Film On Sigma Screen

Quilna Offers Hollywood Favorites In "Western Union;" "Kitty Foyle" With Ginger Rogers Shows At Ohio

W. C. Fields, master of innuendo and extensive vocabulary, returns to the screen at the Sigma theatre Wednesday with his latest comedy, "The Bank Dick," which will be offered with "The Case of the Black Parrot." Showing for the last times Tuesday is "Come Live With Me," starring James Stewart, Hedy Lamarr, Ian Hunter, Verree Teasdale and Donald Meek.

Action favorites of Hollywood are featured in the cast of the Quilna's "Western Union," starring Robert Young, Randolph Scott, Dean Jagger, Virginia Gilmore and John Carradine. The thrilling Zane Grey story of the building of the telegraph from Denver to Omaha and the many adventures encountered by the rugged fighters, insures dramatic entertainment.

The familiar story of the typical big city office worker is "Kitty Foyle," starring Ginger Rogers. The film narrative includes 11 years in the life of a working girl, from her first business college days and her first romance thru a series of colorful adventures to her success as a business woman. Dennis Morgan and James Craig are starred in the supporting cast at the Ohio.

In the dual roles of a timid book reviewer and a gang baron for whom he is mistaken because they look alike, Joe E. Brown returns to comedy in the Lyric's "So You Won't Talk" An expose of the adoption racket is contained in the second feature, "Babies For Sale," with Rochelle Hudson and Glenn Ford in the starring roles.

Stars of the State theatre feature, "Seven Sinners," are Marlene Dietrich, John Wayne and Broderick Crawford, with Singapore providing a background. The co-feature, "Too Many Girls," a campus comedy, stars Lucille Ball, Richard Carlson, Ann Miller, Eddie Bracken, Frances Langford, and Desi Arnaz.

* * *

OHIO

The stream-of-consciousness technique in story-telling now goes bodily into a motion picture. Used many times in fragmentary scenes to illustrate the workings of a character's mind, it is currently forming the entire treatment of "Kitty Foyle," starring vehicle for Ginger Rogers.

The phrase "stream-of-consciousness" belongs to that parade of modernisms which at the turn of the century invaded realistic literature. This subjective, psychological exposition, referring to the innermost thoughts of a person, was effectively and notably employed by Eugene O'Neill in "Strange Interlude" and James Joyce in "Ulysses."

In "Kitty Foyle" this method of story-telling, so brilliantly executed in Christopher Morley's book, serves as the total method of approach, Kitty Foyle, symbol of all white-collar girls, "thinking" her story and the screen visualizing her thoughts.

Thus, "Kitty Foyle" on the screen promises a revolutionary departure in screen history. In an art-industry freely lambasted for its timid adherence to hide-bound traditions, "Kitty Foyle" assumes courageous proportions. Yet, if the quarter-million sales of Morley's book is any criterion, the filmic translation may well be expected to establish a cinematic milestone.

The Main-Liner aristocrat of Wyn steps out of the book in the person of Dennis Morgan, sensational new leading man, while Mark is essayed by RKO radio's new hopeful, James Craig.

* * *

QUILNA

Like many of the lusty characters he's brought to life on the screen and stage, rugged Dean Jagger is a true son of the outdoors. Twice denied success in Hollywood Jagger went back a third time, obtained one of Hollywood's most coveted roles and scored a sensational success as the Mormon leader in "Brigham Young."

Because of his fine performance in that production, he was cast as Edward Creighton in Zane Grey's "Western Union," technicolor film which is now at the Quilna theatre. Others featured with Jagger are Robert Young, Randolph Scott and Virginia Gilmore.

Oddly enough it was a film cutter who re-introduced Jagger to Hollywood. At the time executives had spent three months seeking an actor to portray Brigham Young, the film cutter called their attention to a picture Jagger had made on his first trip to Hollywood.

Recalled to filmdom's capital, Jagger took a 30 minute screen test and was signed for the Brigham Young role. When studios decided to film "Western Union," it was only natural that Jagger be cast in a key role.

While on a vaudeville tour in 1928, Jagger went to Los Angeles where film scouts signed him for the movies. Cowboy roles he liked, but when he was cast as an Egyptian, he packed up and left for New York. He scored a hit there in the Theatre Guild production "They Shall Not Die."

Jagger's wife convinced him that the legitimate stage was best for him. He played in success after success, including Jesse James in "Missouri Legend," until he returned to Hollywood for a third time.

Now, with another outstanding performance to his credit in "Western Union," Jagger is well on his way to stardom. Others in the powerful featured cast include John Carradine, Slim Summerville, Chill Wills and Barton MacLane.

* * *

LYRIC

Double Joes . . . double laughs . . . double thrills! The Brown bomber of mirth socks your funnybone for another laughing knockout! No fooling about this being the wide-mouthed star's biggest hit . . . when he loses his beard only to learn he's the double of the king of the mobsters!

"So You Won't Talk?" is now at the Lyric theatre with Joe E. Brown in his greatest laugh-filled comedy, in the double roles of timid book critic and terror-inspiring gunman! The new comedy has Frances Robinson in the leading feminine role, and other important players are Bernard Nedell, Vivienne Osborne and Tom Dugan.

Pillorying a pitiless profiteer in human heartbreak! The shocking story of an "adoption" racketeer . . . who tore infants from their mother's arms to sell them for cash! A racket that roused a city to a fighting fury 'til a daring doctor and a fearless reporter smashed the traffic in human souls!

Rochelle Hudson, Glenn Ford and Miles Mander head the cast of "Babies for Sale," sensational expose of the "adoption" racket which is also at the Lyric theatre. Miss Hudson is seen as the victim of a shady nursing home and Ford plays a young reporter who rescues her from the clutches of the ring and smashes the racket. Others in the cast, include Isabel Jewell, John Jualen and Joe Stefani.

Theatre Guide

OHIO—"Kitty Foyle."
QUILNA—"Western Union."
SIGMA—"Come Live With Us"
STATE—"Seven Sinners" and "Too Many Girls"
LYRIC—"Babies For Sale" and "So You Won't Talk."

COMING UP

OHIO — "Philadelphia Story" commences Saturday.
QUILNA—"Blondie Plays Cupid" and "Nobody's Children" commence Friday preview.
SIGMA—"The Bank Dick" and "The Case of the Black Parrot" commence Wednesday.
STATE—"Cherokee Strip" and "East of the River" commence Thursday.
LYRIC—"Robin Hood of the Pecos" and "Beyond Tomorrow" commence Thursday.
MAJESTIC — "Oklahoma Frontier" and "Dulcy" commence Thursday.

MONTICELLO

MONTICELLO, Feb. 18 — Mrs. J. T. Griffith, Mrs. Ray Davis and Mrs. D. Griffith, all of Lima, spent Friday with Mr. and Mrs. Herbert Squires and family.

Murray Rupert and Talmage Jones left Saturday to join the army at Shelby, Miss.

Mr. and Mrs. Harley Miller spent Tuesday evening with Ora Baker and family.

Richard Becker, Jr., a winner in the poster contest at the Community Institute, will be entered in the state contest.

Mrs. Ora Maurer assisted her daughter and son-in-law, Mr. and Mrs. James Gilbert, in moving Saturday to John Mark farm.

Mrs. Leona Leasor entertained the Missionary society Wednesday in her home with Mrs. Sarah Proffit as assistant hostess.

Mr. and Mrs. A. T. Miller and son, Mr. and Mrs. Wayne Kennedy, Dale Miller and Mr. and Mrs. Dwight Miller and daughter were Sunday dinner guests of Mr. and Mrs. Ora Baker.

Mrs. Fred Louth entertained the New Salem Ladies' Aid on Wednesday in her home with Mrs. Sarah Frazier assisting.

Mr. and Mrs. J. E. Squires and son and Mr. and Mrs. Herbert Squires and daughters were week-end visitors of Mr. and Mrs. Chas. Latto and Mr. and Mrs. Carl Bischoff and families at Lornin.

Mr. and Mrs. Ed Freewalt and family called on Mr. and Mrs. Otto Grimm in Celina on Sunday.

Jackson Center

JACKSON CENTER, Feb. 18 — The Susannah Helpers Sunday School class of the Methodist church was entertained in the home of Mrs. J. W. Dearbaugh. Mrs. Clarence King led in the discussion of the lesson.

Mrs. Irvin Korn was hostess to members of her bridge club Thursday evening. Mrs. Lawrence Garling had high score and Mrs. Kathryn Wilson was consoled.

The Ladies' American club met with Mrs. Chester Burley on Wednesday evening. Each member answered roll call with the sobriquet of a famous man.

Mr. and Mrs. Carl Barker of Sidney were Sunday afternoon callers of Mr. and Mrs. Paul Sailor and family.

Rev. T. C. Davis and the Misses Patty Dearbaugh, Betty Gross, Rachel Hovis and Adelia Lotz attended the Lima district mid-winter institute of the Epworth League at Marion.

Mr. and Mrs. Marshall Watson of Pemberton, Mr. and Mrs. Burleigh Dudgeon and son of Pasco, Mr. and Mrs. John Elsass and Mrs. Anna Wildermuth were Sunday dinner guests of Mr. and Mrs. A. L. Sprague.

Edson Morris and son spent Sunday with Mr. and Mrs. George Morris at Wapakoneta.

The Jackson Center high school band played at the Anna-Jackson game Thursday evening. After the game pictures were taken of the band in the JC formation.

"And It Rained" high school operetta, will be given Tuesday evening in the school auditorium.

The Varsity "J" club met recently and discussed the need of new athletic equipment for the school.

PANDORA

PANDORA, Feb.-18 — "In An Old Kentucky Garden" will be presented by the high school choruses the night of Feb. 25 in the school auditorium.

Emmet Burkhart was brought home from Memorial hospital at Lima on Tuesday.

The W. C. S. group will hold its meeting at the church Wednesday evening. The ladies of the Riley Creek church will be guests. Hostesses are Mrs. Bruce Burkhart, Mildred Krohn, Mrs. Dale Snavely, Mrs. John Beery, Mrs. Reginia Lemley, Mrs. Zella Hilty, Mrs. L. Krohn and Mrs. Dale Stewart.

Mr. and Mrs. John Bixler, living southwest of town, celebrated their golden wedding anniversary Wedneday afternoon with open house for relatives and friends.

The Au Revoir club was entertained at the home of Misses Mary Beckwith and Frances Barnum at Columbus Grove on Thursday.

Louis Risser is convalescing from his recent illness at Lima Memorial hospital and probably will be brought home the latter part of the week.

Miss Jane Davis came home from Columbus to be with her aged grandfather, C. C. Corson.

Miss Elizabeth Hilty visited her brother, Aldine and family at Indiana Harbor last week.

Noah Schumacher made a business trip to Ft. Wayne, Ind., on Monday.

Prof. Eli Hauenstein of Lima, formerly of Pandora, will address the Putnam-co Methodist church Brotherhood meeting at the school building Monday evening.

The marriage of Paul N. Basinger and Miss Bernadine Hews will take place in the near future.

Rev. and Mrs. Thom Carter, who are traveling evangelists in prison reform work were guests at the Adam Bixler home the past week.

PHEASANTS RELEASED

ST. MARYS, Feb. 18 — Ninety full grown pheasants were released last week in the vicinity of St. Marys by the state conservation department and the distribution committee of the West Ohio Fish and Game-assn. Another shipment of pheasants and more rabbits are expected soon.

OHIO MAT. 30c TIL 6
NOW! Ginger's Greatest Hit!
SHE TOOK A SHORT-CUT TO ROMANCE!
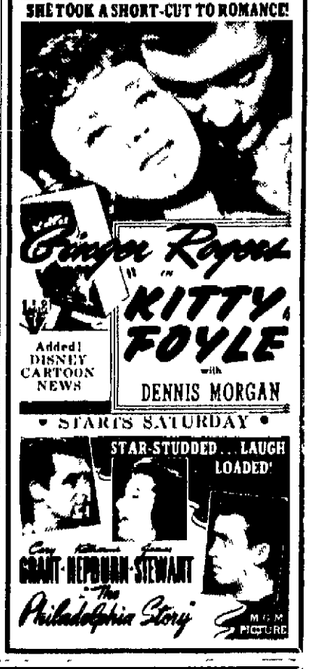

Added! DISNEY CARTOON NEWS
• STARTS SATURDAY •
STAR-STUDDED . . . LAUGH LOADED!

Tomorrow 2-Giant Hits-2 wainer's SIGMA LAST DAY! James Steward Hedy LaMarr "COME LIVE WITH ME"
IT'S A LAUGH AND THRILL SHOW FOLKS! - - - GUARANTEED TO PLEASE EVERYONE!
Laugh Hit No. 1

THRILL HIT NO. 2
— Six Doomed To Die - - - In The Cabinet Of Death! —
The CASE OF THE BLACK PARROT
WILLIAM LUNDIGAN—MARIS WRIXON

Now! 15c Till 6 P. M.
LYRIC
— HIT NO. 1 —
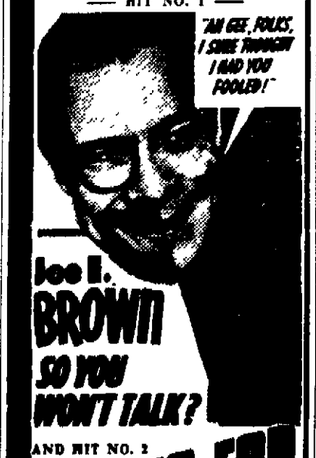

Joe E. BROWN SO YOU WON'T TALK?
AND HIT NO. 2
BABIES FOR SALE
Rochelle HUDSON and GLENN FORD
Information Please and Fox News

20c TIL 6
QUILNA THEATRE
ACTION! ADVENTURE THRILLS PHOTOGRAPHED IN TECHNICOLOR.
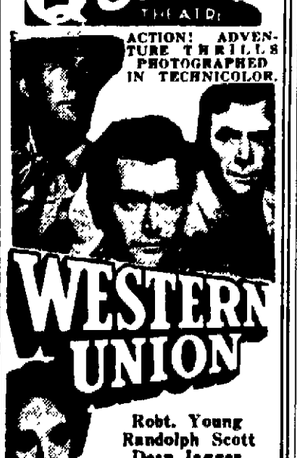
WESTERN UNION
Robt. Young
Randolph Scott
Dean Jagger
Virginia Gilmore
PREVUE FRIDAY NITE
2 RIOTOUS LAFF HITS!
BUMSTEAD FAMILY in "BLONDIE PLAYS CUPID"—Also "NOBODY'S CHILDREN" with EDITH FELLOWS

15c TIL 6
NOW PLAYING
Marlene DIETRICH, John WAYNE "SEVEN SINNERS" also
Lucille Ball — Richard Carlson "TOO MANY GIRLS" with Frances Langford—Hal LeRoy
2 BIG HITS STATE Starts THUR.
They Don't Come Any Tougher Than
No. 1 EAST OF THE RIVER with JOHN GARFIELD BRENDA MARSHAL
— ADDED ACTION HIT —
America's Last Fighting Frontier
No. 2 CHEROKEE STRIP with RICHARD DIX

SNOW RAIN COLD or MILD—
Makes no difference when you're enjoying yourself here—
HOTEL WALDO Rathskeller

MAJESTIC
EVERY TUES. and WED.
Are
FAMILY NIGHTS
ALL SEATS 10c Box Office Opens 6:15 P. M.
HURRY—COME EARLY—SEE
Lucille Ball Allen Lane Panama Lady | Cartoon and Fox News
OPEN EVERY DAY

FLOWERS
The Perfect Gift For EVERY Occasion!
For The Finest Selection CALL MAIN 5903
MOHLER'S
1058 BELLEFONTAINE

WE WANT
YOUR OLD BEDROOM FURNITURE
We Will Allow Top Prices When Traded-in On New Furniture During Our
BIG TRADE-IN SALE
YOUR CREDIT IS GOOD WITHOUT INTEREST OR CARRYING CHARGES
THE NEW ETLING FURNITURE STORE
227 S. MAIN ST.

Use News Want Ads

NEWSPAPER ARCHIVE® NEWSPAPER ARCHIVE®