WIBA to Air Badger-Marquette Cage Game at 8 Tonight

Interview

Ona Munson, star of Columbia network's "Big Town" broadcasts, sneaks away from the "Illustrated Press" office to get an exclusive interview with Santa. It seems to be a strange interview, too, for the way Santa is dishing out these fancy bundles indicates that the main question asked by Interviewer Ona was: "What are you going to give me for Christmas—and now?"

* * * *

Frequencies

WIBA	1310	WGN	720
WHA	970	WIND	560
KSTP	1500	WLBL	930
WBBM	780	WLS	890
WCCO	830	WLW	890
WCFL	1000	WMAQ	670
WIBU	1240	WTMJ	620
WENR	890	KMOX	1120

(Programs listed in The State Journal are checked to the last possible moment. Changes may be made, however, at the discretion of stations and networks.)

* * * *

WIBA Tonight

5:00 NBC Muggsy Spanier Orchestra
5:15 Santa Claus
5:30 News Edition
5:45 The Sports Parade
6:00 Dinner Melody
6:25 News Edition
6:30 Dinner Melody
6:45 NBC H. V. Kaltenborn
7:00 NBC Boy Meets Band
7:30 Music of the Day
8:00 Basketball: Wis.-Marquette
9:30 Dance Melody
10:00 Night News Edition
10:15 NBC Deep River Boys
10:30 NBC Val Olman Orchestra
11:00 NBC News
11:05 NBC Henry Busse Orchestra
11:30 NBC Best of the Week
11:55 NBC News

Short Wave Tonight

Berlin—5 p. m.—News in English. DJD, 11.77 meg., 25.4 m.; DZD, 10.54 meg., 28.4 m.; DXZ, 9.57 meg., 31.3 m.

Moscow—5:45 p. m.—Broadcast in English. RNE, 12 meg., 25 m.

London — 6:45 p. m. — Democracy Marches: "On Young Shoulders." GSC, 9.58 meg., 31.3 m.; GSD, 11.75 meg., 25.5 m.; GSL, 6.11 meg., 49.1 m.

Tokyo—7:05 p. m.—News in English. JLG4, 15.10 meg., 19.8 m.; JZJ, 11.80 meg., 25.4 m.

Berlin—7:15 p. m.—News in English. DJD, 11.77 meg., 25.4 m.; DZD, 10.54 meg., 28.4 m.; DXZ, 9.57 meg., 31.3 m.

London —7:15 p. m.— "Starlight." GSC, 9.58 meg., 31.3 m.; GSD, 11.75 meg., 25.5 m.; GSL, 6.11 meg., 49.1 m.

Moscow—8:30 p. m.—English Period. RV96, 15.18 meg., 19.7 m.

London—9:05 p. m.—London Calling. GSC, 9.58 meg., 31.3 m.; GSD, 11.75 meg., 25.5 m.; GSL, 6.11 meg., 49.1 m.

Rome—9:30 p. m.—News in English. 2RO4, 11.81 meg., 25.4 m.; 2RO6, 15.30 meg., 19.6 m.; 2RO8, 17.82 meg., 16.8 m.

Berlin—9:30 p. m.—News in English. DJD, 11.77 meg., 25.4 m.; DZD, 10.54 meg., 28.4 m.; DXZ, 9.57 meg., 31.3 m.

Guatemala —10:15 p. m.— Popular Music with the Marimba. TGWA, 9.68 meg., 31.3 m.

Moscow—11 p. m.—News. RV96, 15.18 meg., 19.7 m.

Tokyo—11:25 p. m.—Children's Hour. JZJ, 11.80 meg., 25.4 m.; JZJ, 15.16 meg., 19.7 m.

Other Stations Tonight

5:00 Pan America—WBBM WCCO
5:00 Christmas Carols—WGN
5:00 Billie the Brownie—WTMJ
5:00 Rhythmaires—WMAQ
5:05 Muggsy Spanier Orch.—WENR
5:30 Religion in the News—WMAQ
5:45 Edward Tomlinson—WENR
6:00 Message of Israel—WENR
6:00 Cousin Emmy—WBBM
6:30 Wayne King—WBBM WCCO
6:45 H. V. Kaltenborn—WLW WMAQ
6:45 City Cousins—WLS
6:45 The Inside of Sports—WGN
7:00 Guy Lombardo—WBBM WCCO
7:00 Knickerbocker Playhouse WMAQ
7:00 Natl Barn Dance—WLS
7:30 Truth or Consequences—WMAQ
7:30 Hobby Lobby—WBBM WCCO
7:30 California Melodies—WGN
8:00 Barn Dance—WLS WLW
8:00 Spin and Win—WMAQ
8:00 Theater of the Air—WGN
8:00 Hit Parade—WBBM WCCO
8:15 U. W. vs. Marquette—WTMJ
8:30 Bishop and the Gargoyle WMAQ
8:45 Sat. Nite Serenade WBBM KMOX
9:00 Bill Stern—WMAQ WLW
9:00 Barnyard Jamboree—WLS
9:15 Spotlight Bands—WGN
9:15 Public Affairs—WCCO WBBM
9:30 Midwest Drama—WLS
9:30 Hot Copy—WMAQ
9:30 People's Platform WBBM WCCO
9:45 What Price Defense—WGN
9:45 Bill Stern—WTMJ
10:00 Hal Leonard Orch.—WGN
10:00 Barn Dance (to 12)—WLS
10:15 Deep River Boys—WMAQ
10:30 Riverboat Revels—WMAQ
10:30 Parade of Bands—WTMJ
10:45 Del Courtney Orch.—WGN
11:00 Design for Dancing—WTMJ
11:05 Neediest Family—WMAQ
11:05 Blue Barron Orch.—WBBM
11:05 Les Brown Orch.—WGN
11:35 Griff Williams Orch.—WGN
11:30 Moon River—WLW
12:00 Richard Himber Orch.—WENR
12:00 Night Owl Club—WCCO
12:00 Nite Watch (to 4)—WIND
12:00 Marvin Dale Orch.—WBBM
12:05 Hal Leonard Orch.—WGN
12:15 Ray Benson Orch.—WENR
12:30 Jack Teagarden Orch.—WENR
12:30 Eddy Howard Orch.—WGN
12:35 Eddy Howard Orch.—WGN
1:00 Johnny Duffy Orch.—WBBM
1:00 Art Kassel Orch.—WGN
1:00 News and Music—WENR
1:30 Les Brown Orch.—WGN
2:00 Milkman's Music—WENR

WIBA Sunday

Morning

7:00 NBC News Resume
7:05 NBC Peerless Trio
7:15 Melodies
7:30 NBC Tone Pictures
8:00 NBC News Here and Abroad
8:15 NBC Coast-to-Coast Bus
9:00 Norwegian Program
9:30 NBC Southernaires
10:00 NBC News Report
10:05 NBC Rhapsody of the Rockies
10:30 Joe Tantillo Orchestra
11:00 Sunday Melody
11:30 First Congregational Church

Afternoon

12:00 Happy Hayseeds
12:30 Noon News Edition
12:45 Music of the Day
1:00 Accordion Parade
1:15 Lutheran Gospel Hour
1:30 NBC Chicago Round Table
2:00 Dane County Socialist Party
2:15 NBC H. V. Kaltenborn
2:30 NBC Sammy Kaye Serenade
3:00 Music for Sunday
3:30 NBC Behind the Mike
4:00 Blessed Sacrament Boys Choir
4:30 Matinee Dance
4:45 Dr. Friedrich Roetter

Evening

5:00 Christmas Decoration: Mayor Law
5:10 Christmas Music
5:30 NBC The Great Gildersleeve
6:00 Dinner Melody
6:25 News Report
6:30 NBC The Bandwagon
7:00 NBC Charlie McCarthy
7:30 Red Cross: Judge Rosenberry
7:45 U. S. Army Program
8:00 NBC Manhattan Merry go round
8:30 NBC Album of Familiar Music
9:00 Old Fashioned Revival Hour
10:00 Night News Edition
10:15 NBC Behind the Headlines
10:30 NBC Author's Playhouse
11:00 NBC News Edition
11:05 NBC Jack Teagarden Orchestra
11:30 NBC Richard Himber Orchestra
11:55 NBC News

Other Stations Sunday

Morning

8:00 Everybody's Hour—WLS
8:00 Church Services—WTMJ
8:15 Children's Hr.—WMAQ WLW
8:30 The Organ Loft—WBBM KMOX
8:45 Gypsy Caravan—WBBM
8:45 Masters of Rhythm—WTMJ
9:00 Musical Millwheel—WLS
9:00 Church of the Air-WBBM WCCO
9:00 Chicagoland Church Hour—WGN
9:00 National Radio Pulpit—WMAQ
9:15 Little Brown Church—WLS
9:30 Wings Over Jordan—WBBM
10:00 N. U. Reviewing Stand—WGN
10:05 Vera Brodsky—WBM KMOX
10:05 Sing a New Song—WMAQ
10:15 Radio Parade—WMAQ
10:30 Main St., U. S. A.—WLS
10:30 Citizens of Tomorrow—WGN
10:30 Invitation to Learning—WBBM
10:30 Music & American Youth WMAQ
10:30 Devotions—WIBU
11:00 Dr. Preston Bradley—WJJD
11:00 Sunday Down South—WMAQ
11:30 Salt Lake City Choir—WCCO
11:30 Radio City—WCFL
11:45 Carillons—WBBM

Afternoon

12:00 Upton Close—WMAQ
12:00 Church of the Air—WCCO
12:15 Bob Becker—WGN
12:15 Silver Strings—WMAQ
12:30 World Is Yours—WMAQ WTMJ
12:45 Bears vs. Giants—WGN
12:55 Bears vs. Giants—WENR
1:00 Spirit of '42—WBBM WCCO
1:00 Sammy Kaye—WMAQ WTMJ
1:30 U. C. Roundtable—WMAQ
2:00 Allen Roth Orch.—WMAQ
2:00 N. Y. Philharmonic—WBBM
2:00 N. U. Playshop—WJJD
2:00 Bob Becker—WTMJ
2:15 Boys Town—WLW
2:15 H. V. Kaltenborn—WMAQ
2:30 Listen America—WMAQ
2:45 "The Messiah"—WLW
3:00 Lutheran Hour—WCFL
3:00 Sonny Brown Orch.—WIBU
3:00 Help Your Neighbor—WGN
3:00 Sylvia Marlowe—WMAQ
3:15 Tony Wons—WMAQ
3:15 Tony Wons—WMAQ WLW
3:30 Freedom's People—WMAQ
3:30 Kostelanetz & Spalding—WBBM
3:30 Haven of Rest—WJJD
4:00 Opera Auditions—WMAQ WTMJ
4:00 Family Hour—WBBM WCCO
4:00 Academy Award—WGN
4:30 Musical Steelmakers—WENR
4:30 Nichols Family—WMAQ WTMJ
4:30 The Shadow—WGN
4:45 William L. Shirer-WBBM WCCO

Evening

5:00 Billie the Brownie—WTMJ
5:00 Silver Theater—WBBM WCCO
5:00 Double or Nothing—WGN
5:00 Amateur Hour—WENR
5:00 Catholic Hour—WMAQ
5:30 Melody Ranch—WBBM WCCO
5:30 Bulldog Drummond—WGN
5:30 Great Gildersleeve WLW WMAQ
6:00 Jack Benny WMAQ WTMJ WLW
6:00 Pearson and Allen—WENR
6:15 Public Affairs—WBBM WCCO
6:30 Bandwagon—WMAQ WTMJ
6:30 Flagg & Quirt—WLW WENR
6:30 Profiles and Previews—WBBM
7:00 Revival Hour—WLS
7:00 Charlie McCarthy WTMJ WMAQ
7:00 Columbia Workshop—WBBM
7:00 America's Greetings—WGN
7:30 Crime Doctor—WBBM WCCO
7:30 Inner Sanctum—WLS
7:30 One Man's Family WTMJ WMAQ
7:45 Gabriel Heatter—WGN
8:00 Merry-Go-Round—WTMJ WMAQ
8:00 Walter Winchell—WENR WLW
8:00 Sunday Evening Hour—WBBM
8:15 Parker Family—WENR WLW
8:30 Familiar Music—WTMJ WMAQ
8:30 Sunday Evening Club—WIND
8:30 Irene Rich—WENR WLW
8:45 Disney Song Parade—WGN
8:45 Dinah Shore—WENR WLW
9:00 Hour of Charm—WMAQ WTMJ
9:00 Revival Hour—WCFL WIND
9:00 Good Will Hour—WENR
9:00 Take It or Leave It—WBBM
9:15 Art Kassel Orch.—WGN
9:30 Short Stories—WGN
9:30 Sherlock Homes—WMAQ WTMJ
9:30 Helen Hayes—WBBM WCCO
10:00 Hockey Game—WENR
10:00 The Hermit's Cave—WBBM
10:00 Mrs. Roosevelt—WMAQ
10:00 The Answer Man—WGN
10:30 Del Courtney Orch.—WGN
10:30 Author's Playhouse—WMAQ
10:30 "The Messiah"—WCCO WBBM
10:45 Lou Breese Orch.—WENR
11:00 Church of Deliverance—WIND
11:05 Francis Craig—WMAQ WTMJ
11:05 Jack Teagarden Orch.—WENR
11:05 Hal Leonard Orch.—WGN
11:15 Eddy Howard Orch.—WGN
11:30 Beautiful Music—WMAQ WTMJ
11:30 Moon River—WLW
11:30 Richard Himber Orch.—WENR
11:35 Art Kassel Orch.—WGN
12:00 Ray Benson Orch.—WMAQ
12:00 Music You Want—WENR
12:00 Nite Watch (to 2)—WIND
12:00 Marvin Dale Orch.—WBBM
12:05 Bob Crosby Orch.—WGN
12:15 Ralph Barlow Orch.—WBBM
12:30 Let's Dance—WMAQ
12:30 Jack Teagarden Orch.—WENR
12:30 Fletcher Henderson Orch. WBBM
12:35 Les Brown Orch.—WGN
1:00 News and Music—WMAQ WENR
1:05 Griff Williams Orch.—WGN
2:00 Music Hall (to 6:15)—WMAQ
2:00 Music Hall (to 3)—WENR

News Broadcasts

TONIGHT

5:00	WLW WENR	9:45	WLS WIND
5:15	WTMJ	10:00	WMAQ WIBA
5:25	WMAQ	10:00	WLW WCFL
5:30	KMOX WBBM	10:00	WBBM WTMJ
5:30	WIBA WENR	10:15	WLW
5:45	WMAQ WBBM	10:30	WGN WBBM
5:45	WCCO KMOX	11:00	WIBA WMAQ
6:00	WGN WCFL	11:00	WGN WBBM
6:00	WIND WIBU	11:30	WGN
6:25	WIBA	11:50	WIBA
6:30	WGN WLS	11:55	WBBM
6:45	WIBA WMAQ	12:00	WGN
7:00	WGN WIND	12:15	KMOX
7:45	WIND WCFL	12:30	WGN WLW
7:55	WBBM WIND	1:00	WENR
8:00	WCFL	1:15	WBBM
9:00	WGN WIND	2:00	WGN
9:15	WLW		

Sports Reviews

TONIGHT

5:00	WIND	6:30	WCFL
5:30	WTMJ	9:00	WMAQ WLW
5:45	WIBA WTMJ	9:45	WTMJ
6:00	WCCO	10:15	WBBM
6:15	WGN	10:30	WCCO KMOX

News Broadcasts

SUNDAY

	A. M.	2:15	WTMJ
7:00	WBBM KMOX	4:45	WCCO WBBM
7:00	WLW WIBA	6:00	WCFL
8:00	WIBA WLW	6:25	WIBA
8:00	WMAQ WBBM	6:55	WGN
8:30	WTMJ	7:45	WIND WGN
10:00	WIND WCCO	7:55	WBBM WIND
10:00	WLW KMOX	8:15	WGN
10:00	WLS WIBA	9:00	WGN
10:00	WIBU WCFL	9:55	WGN
10:00	WMAQ WBBM	10:00	WLW KMOX
10:15	WJJD	10:00	WTMJ WIBA
10:25	WGN	10:15	WLW WMAQ
11:00	WCFL	11:00	WENR WIBA
11:05	WBBM	11:00	WMAQ WLW
11:30	WGN WLS	11:00	WTMJ WGN
11:55	WTMJ	11:30	WGN
	P. M.	11:45	WCFL
12:00	WCFL WENR	11:55	WENR WMAQ
12:30	WIBA WCCO	11:58	WBBM WIBA
12:45	WIND	12:00	WGN
12:50	WENR	12:30	WGN WLW
1:30	WIND WBBM	1:00	WENR WMAQ
1:30	KMOX WCCO	1:00	WGN WBBM
2:00	WCFL	1:30	WGN
2:15	WIBA WMAQ		

Sports Reviews

SUNDAY

	P. M.		
2:15	WCFL	10:15	WTMJ

Senate Confirms Mexico Ambassador Appointment

WASHINGTON — (U.P.) — The senate by unanimous voice vote, Friday confirmed the appointment of George S. Messersmith to be ambassador to Mexico. Confirmation came after Chairman Tom Connally (D., Tex.) of the foreign relations committee, called up the nomination out of order. The state department wished to dispatch the ambassador to his new post at once.

Also confirmed was the appointment of Spruille Braden to be ambassador to Cuba.

SMALL BOY DROWNS

SIOUX CITY, Ia.—(U.P.)—Four-year-old Newell J. Rains drowned Friday when he broke through the ice on Crystal lake near South Sioux City, Neb.

WASHINGTON — (U.P.) — All American residents of Malaya are safe, the state department was informed Friday in a report from its consul general in Singapore.

White Ranee Sighs for Head Hunters

NEW YORK — (U.P.) — The Ranee of Sarawak, gray-haired English of the white rajah of Sarawak and queen of half a million wild men of Borneo, sighed Thursday for a return of the days of head hunting.

"I'd like to sic some of our best

RANEE OF SARAWAK

* * * *

headhunters on those Japanese," she said. "Japanese heads would look mighty decorative in the native huts.

Head-Hunting Taboo

"I wish we hadn't prohibited head-hunting on our island."

The ranee—plump, middle-aged woman whose low voice and sweet smile belied her bloodthirsty sentiments, explained that during the 33 years of her husband's reign, they had striven to convince the natives head hunting was an unbecoming past-time.

"With them it is just a game," she said. "We had to put a ban on it. But we made a mistake. I think the ban ought to be lifted for the duration—against the Japanese."

The ranee, who left Borneo more than five weeks ago on her way to England to visit her three married daughters there, said she had had no word from her husband about himself or the 35 servants who run their 20-room palace—a low rambling brick structure like an elongated bungalow.

Praises Wake Defense

"I stopped at Wake island on the trip," she said, "and all I can say is I hope our people defend our island as valiantly as I know the American marines are defending Wake. The island is nothing but a strip of lovely sand. The men are fighting with little resources and they know no reinforcements can reach them."

The ranee's husband, Sir Charles Vyndre Brooke, the only white rajah in the world, inherited his curious kingdom from his father who in turn received it from his uncle, James Brooke.

ST. LOUIS —(U.P.)— Joseph G. Keitz admitted he developed a new racket to support himself. He was discharged from his job as a furniture polisher March 15. But he told detectives that for six months he went to the store every payday, signed the name of the cashier to a time card, and was paid $18 per week. He drew $444.82.

PARKWAY NOW! 2 THRILLING FEATURES!
WHITE SAVAGE! WILD! EXCITING! HER LOVE TABU!

CO-THRILL FEATURE

MAN AT LARGE
with
MARJORIE WEAVER
GEORGE REEVES
RICHARD DERR

A story so timely . . . so thrilling, that it might have been ripped from today's startling headlines!!

SPECIAL TODAY
BRICK ICE CREAM
at Your Nearby Kennedy Dealer
CHRISTMAS BRICK
Pistachio Christmas
Tree Center in Strawberry Ice Cream

Christmas Shopping Make You Nervous?
Recreation means relaxation—the perfect combination for mental and physical ease. Get yours at the Ashley theaters!

ORPHEUM NOW
Joyous TWIN Program!

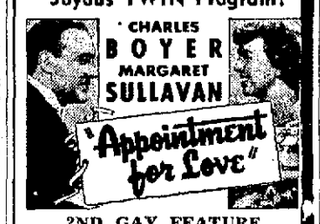

2ND GAY FEATURE

TUESDAY & WEDNESDAY | ON STAGE IN PERSON
Russ Morgan
WITH HIS ORCHESTRA

STRAND NOW
Aces in EXILE!

Woman's Daring Crime of Passion!
Ladies in Retirement
Ida LUPINO · Louis HAYWARD
with EVELYN KEYES

MADISON LAST DAY
Gene Tierney, "Belle Starr"
"Aloma of the South Seas"

TOMORROW--1 Day Only
FIRST SHOWING!
ROY ROGERS in
"RED RIVER VALLEY"
"Whistling in the Dark"

A Gift Idea
THAT'S REALLY DIFFERENT!
THEATER GIFT BOOKS
NOW AVAILABLE AT
ORPHEUM — PARKWAY
Strand & Madison Theaters

OLD TIME DANCE
Tonight—Happy Hayseeds
Sunday—Springer's Orch.
Gents 40c Ladies 30c
TURNER HALL

IF YOU LIKE GOOD CHICKEN!
The Place to Go Is The
WISCONSIN INN
852 Williamson St.
SATURDAY SPECIALS
Fried Chicken 35c — Fish 30c

CAPITOL
NOW PLAYING

PRISCILLA LANE
BETTY FIELD
RICHARD WHORF
LLOYD NOLAN · JACK CARSON
— PLUS —
New "MARCH OF TIME"
"Main St.—U. S. A."
"INFORMATION PLEASE"
LOUIS BROMFIELD (GUEST)

THIS WEEK'S
SPECIAL BRICK
BUTTERSCOTCH
VANILLA
PINEAPPLE
Luick Sealtest ICE CREAM
Luick Ice Cream Co., and Sealtest, Inc., are under the same ownership

Old Time Dance
TONIGHT
Sunny Brown's Orch.
Edwards Park
TONY SALERNO, Mgr.

DANCE
TONIGHT
Robin Hood and His Merry Men
Modern and Old Time
Ladies 10c Gents 20c
Club Chateau

DANCE Tonight
Music by the Gondoliers
Norm Schmeizer Is Back
Arrange Christmas Parties NOW!
SPANISH VILLAGE
Commercial Ave.—Just off Sherman
We Cater to Small Parties

We'll Meet You At
DOBBY'S
Tavern
in Middleton

BIG DANCE
TONIGHT
Norm Kingsley's Orchestra
CLUB LIST
4 Miles East on Highway 19

DeForest Bowling Alleys
4 Fine A. B. C. Sanctioned Alleys
Available Any Time for Match Games or Open Bowling
"BOOLA" DAHL, Prop.
DeForest, Wis.

DAILY CROSSWORD

ACROSS

1. Public vehicle
4. Ineffectual actor
7. Father
8. Expression of sorrow
10. Dry
11. Seize with the teeth
12. Chrysalis
13. Having definable limits
15. Simian
16. Hebrew coins
17. To go back
19. Even (poet.)
20. Poisonous gas
21. Father (Fr.)
22. All correct
23. Japanese measure
24. Examination
27. Journeyed
31. High (mus.)
32. Irreligious
33. Baby shoes
35. Sick
36. Cower
37. Source of indigo
38. Mohammedan priest
39. Goddess of discord
40. Nothing more than
41. Stooped
42. Son of Jacob
43. Sack

DOWN

1. Floor coverings
2. Capital of Western Samoa
3. Not good
4. Expert
5. Arrange in a line
6. Afternoon performance
7. Poor person
9. Kind of dog
12. Turkish coin
13. Visage
14. Serf
16. Engine of war
18. Tumult
21. Puff, as of hair
23. Cries, as a cow
24. Flaps
25. God (Hebrew)
26. Raged
27. A migration
28. Showering
29. Enroll
30. Vale
32. Authors
34. Coronet
37. Region
39. Subside

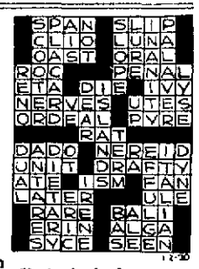

Yesterday's Answer

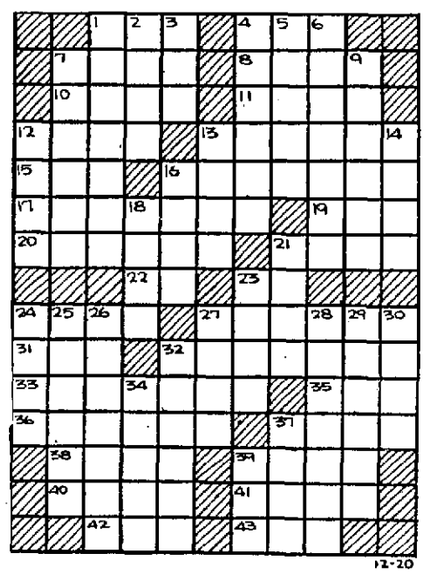

12-20

CRYPTOQUOTE—A cryptogram quotation

BS LOPRB GWCBX, LSNWKWT XTWRZ, ST HSNWTUOE, NRF WKWT FS UTWW RF R UCFL—TOFQCB.

Yesterday's Cryptoquote: THE NAME OF FRIEND IS COMMON, BUT TRUTH IN FRIENDSHIP IS RARE—PHAEDRUS.

Distributed by King Features Syndicate, Inc.

Majestic
• TODAY • SUNDAY •
The Year's No. 1 Thrill Film; Even More Because It's True!

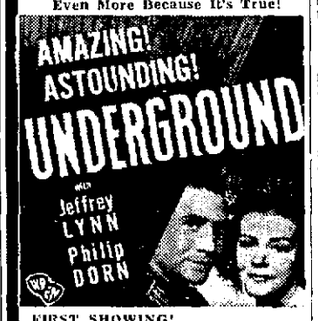

FIRST SHOWING!

CHARLES STARRETT
"PINTO KID"
—ADDED—
3 Stooges Comedy
"Riders of Death Valley"

EASTWOOD
TONIGHT & SUNDAY
Continuous Sat. & Sun. 1 to 11:30
Aldrich Family in "LIFE with HENRY"
A Paramount Picture with
JACKIE COOPER
Eddie Bracken—Leila Ernst
—COMPANION FEATURE—
Paramount presents
"TEXAS RANGERS RIDE AGAIN"
John Howard—Ellen Drew
20c Plus 2c Tax 'till 7 P. M. 20c
Friday and Saturday

Common Council Proceedings

CITY OF MADISON

Regular Meeting
November 14, 1941.
7:30 p. m.

FILE NUMBER 11,256

COUNCIL CHAMBERS, CITY HALL
OFFICIAL RECORD

Mayor Law in the chair.

Roll call.

PRESENT: Alderman Alwin, Boyle (Ted), Boyle (Wm.), Byrns, Coyne, Gaffney, Garner, Haas, Huntley, Johnson, Kraege, Lewis, Nelson (Douglas), Nelson (Harry), O'Brien, Reis, Schmiege, Sperle, Straus and Walsh.—20.

ABSENT: None.

The reading of the minutes of the previous meeting was dispensed with and record approved.

PETITIONS, REMONSTRANCES AND COMMUNICATIONS

FILE NUMBER 11,256

A petition for the installation of a stop and go light at the intersection of Monona Avenue and E. Wilson Streets.

Referred to Traffic and Safety Committee.

FILE NUMBER 11,257

A communication from St. Bernard's congregation, requesting use of the Hawthorne school annex, located on St. Paul avenue and Talmadge streets to alleviate the crowded conditions of their present parochial school.

Referred to Property and Purchases Committee.

FILE NUMBER 11,258

A communication from Lester C. Lee, attorney, representing the members of the Street, Garbage, and Engineering departments, requesting a reclassification arrangement and automatic salary increases for said departments.

Referred to Board of Estimates.

FILE NUMBER 11,259

A communication from the Industrial Salvage Co., Jachial L. Temkin, owner, making application to lease the incinerator property from the city.

Referred to Property and Purchases Committee.

FILE NUMBER 11,260

A communication from the Madison Municipal and Dane County Employees relative to salary increases.

Referred to Board of Estimates.

FILE NUMBER 11,261

A communication from the Board of Education requesting a loan of $75,000.

Referred to Finance Committee.

BUSINESS PRESENTED BY THE MAYOR

FILE NUMBER 11,262

The Mayor appointed Mr. Walter Zuber, special police at Manchester's Inc.

On motion of Alderman Garner, the appointment was confirmed by a unanimous vote by acclamation.

ACCOUNTS AND CLAIMS

The monthly accounts were presented, read the first and second times and referred to the Judiciary committee.

The following claims were also presented:

FILE NUMBER 11,263

By Mrs. Cecelia Stevenson, a claim in the sum of $14.05 for damages to auto.

FILE NUMBER 11,264

By Carl E. Arkens, a claim in the sum of $20.17 for damages to auto.

FILE NUMBER 11,265

By Edw. J. Skelton, a claim in the sum of $42.20 for damages to store stock caused by alleged sewer stoppage.

FILE NUMBER 11,266

By Wilkie, Toebaas, Hart, Kraege and Jackman, attorneys for the Continental Casualty Co., a claim in the sum of $69.67 for damages to the building occupied by the Capital Tog Shop.

FILE NUMBER 11,267

By Bill Millar, Varsity Men's Shop, a claim in the sum of $91.40 for damages to property.

FILE NUMBER 11,268

By Ben Sweet, Capital Tog Shop, a claim in the sum of $39.25 for damages to store stock.

FILE NUMBER 11,269

By George Brown, notice of a claim for personal injuries sustained by Mrs. Laura V. Brown.

FILE NUMBER 11,270

By Mrs. John Refvik, a claim in the sum of $10.00 for damages to wearing apparel of her daughter.

The above claims were referred to the Judiciary Committee.

REPORTS OF OFFICERS

REPORT OF THE BOARD OF PUBLIC WORKS

FILE NUMBER 10,853

To the Common Council:

The Board of Public Works respectfully reports that the paving improvements heretofore ordered by your honorable body to be made on Oak street, from North end of present concrete pavement near Sachs st., North 285.6 feet, have been completed by the City and that this board has approved and accepted the work so completed, in compliance with the provisions of the city charter and the acts amendatory thereof.

The total cost of said improvement is $1,674.71
Of which the City of Madison is to pay ..... $ 262.91
And the abutting property $1,411.80

A resolution assessing benefits accruing to the abutting property by reason of said improvement is submitted herewith, and its passage is respectfully recommended.

SAM ROBERTS
G. H. SANDER
P. A. LEWIS
Board of Public Works.

FILE NUMBER 10,853

RESOLVED, That the paving improvements on Oak st. from North end of present concrete pavement near Sachs st. North 285.6 feet which have been completed, be and hereby are accepted.

The total cost of such improvement being $1,674.71
Of which the City of Madison is to pay ..... $ 262.91
And the abutting property $1,411.80

AND BE IT FURTHER RESOLVED, That the sums so charged to the abutting property be and hereby are assessed and levied upon said property, payable by the owners of the lots or parcels of land benefited as determined by the Board of Public Works, and in accordance with its recommendations, the amount so charged to each of the several separate lots or parcels of land so benefited being as follows, to-wit:

FILE NUMBER 10,853

Oak Street from North End of Present Concrete Pavement near Sachs Street, North 285.6 Feet
Final Assessments of Benefits and Damages for Street Improvement

Parcel No., Owner, Descrip.	Front.	Benefits
FARWELL'S ADD.		
756-2.1 Chas. J. Puls, Part of Lot 112	45.0	$ 130.50
756-2.2 M. J. Derra, Part of Lot 112	45.0	130.50
756-2.3 E. H. Eberhardt Part of Lot 112	50.0	145.00
756-2.4 Martin Kelly, Part of Lot 112	50.0	145.00
756-2.5 Leon Felton, Part of Lot 112	50.0	145.00
766-4 Benj. Landsness, Part of Lot 115	40.0	76.00
766-5 Olaf Breiby, Part of Lot 115	40.0	76.00
766-6 Adolph G. Kuehnl, Part of Lot 115	23.0	43.70
766-12 Amanda Hoppe, Part of Lot 115	40.0	116.00
766-13 Nels Vaksdal, Part of Lot 115	40.0	106.60
766-14 H. A. Fielman, Part of Lot 115	50.0	145.00
766-15 Irene Puls, Part of Lot 115	52.6	152.50
	525.6	$1,411.80

Total Property Share.. $1,411.80
Total City Share 262.91

Total Actual Cost $1,674.71

On motion of Alderman Lewis, the rules were suspended, the above report and accompanying resolution unanimously adopted on call of the ayes and noes by the following vote:

AFFIRMATIVE — Alderman Alwin, Boyle (Ted), Boyle (Wm.), Byrns, Coyne, Gaffney, Garner, Haas, Huntley, Johnson, Kraege, Lewis, Nelson (Douglas), Nelson (Harry), O'Brien, Reis, Schmiege, Sperle, Straus, Walsh.

NEGATIVE — None.

REPORT OF THE BOARD OF PUBLIC WORKS

FILE NUMBER 10,438

To the Common Council:

The Board of Public Works respectfully reports that the paving improvements heretofore ordered by your honorable body to be made on Stevens street, between Farley ave. and Franklin ave., have been completed by the contractor, and that this board has approved and accepted the work so completed, in compliance with the provisions of the city charter and the acts amendatory thereof.

The total cost of said improvement is $3,416.56
Of which the City of Madison is to pay ..... $ 126.96
And the abutting property $3,289.60

A resolution assessing benefits accruing to the abutting property by reason of said improvement is submitted herewith, and its passage is respectfully recommended.

SAM ROBERTS
G. H. SANDER
P. A. LEWIS
Board of Public Works.

FILE NUMBER 10,438

RESOLVED, That the paving improvements on Stevens street between Farley ave. and Franklin ave. which have been completed, be and hereby are accepted.

The total cost of such improvement being $3,416.56
Of which the City of Madison is to pay ..... $ 126.96
And the abutting property $3,289.60

AND BE IT FURTHER RESOLVED, That the sums so charged to the abutting property be and hereby are assessed and levied upon said property, payable by the owners of the lots or parcels of land benefited as determined by the Board of Public Works, and in accordance with its recommendations, the amount so charged to each of the several separate lots or parcels of land so benefited being as follows, to-wit:

FILE NUMBER 10,438

Stevens Street — Farley Avenue to Franklin Avenue
Final Assessment of Benefits and Damages for Street Improvement

Parcel No., Owner, Descrip.	Front.	Benefits
COLLEGE PARK		
1085-1 Harold Marquardt, Outlot A	120	$ 324.00
1085-2 City of Madison, Land between outlots A & B	369.2	996.80
1085-3 Edw. J. Skelton, W½ of Outlot B	60	162.00
1085-4 L. G. Seeman, E½ of Outlot B	60	162.00
BLOCK 1 COLLEGE PARK		
1087-3 Ray A. Felt, N 45 ft. of lots 1 & 2	80	216.00
1087-4 C. Briggs, Lot 3	40	108.00