Romance Of The South Seas Opening At Lyric Tuesday

Three Songs By Three Singers Provide Tuneful Background For "Lure Of The Islands"

Three songs, each sung by a different girl, form a tuneful background for the action of "Lure of the Islands" romance of the South Seas, which comes to the Lyric on Tuesday. It stars Robert Lowery, Big Boy Williams, Gale Storm and Warren Hymer. "Criminal Investigator" also will start Tuesday. Ending Monday are "The Man Who Wouldn't Die" and "Riding the Wind."

All who saw "Casablanca" at the Ohio theatre over the week-end hailed it as an outstanding production. Packed with action and romance, it features the tough but likable Humphrey Bogart, lovely Ingrid Bergman and a host of other Hollywood favorites.

Currently flashing on the screen at the Quilna is "China Girl," a powerful drama with equal shares of romance and thrills. In the starring roles are Gene Tierney, newcomer George Montgomery, Lynn Bari and Victor McLaglen.

Now showing at the Sigma are two first class pictures, "The Moon and Sixpense" and "Seven Miles From Alcatraz." In the first hit, George Sanders portrays a London stockbrower who becomes tired of his life in England. He leaves his home and his wife and goes to many strange cities. The other hit stars are Bonita Granville and James Craig.

One of the laugh hits of 1942, "George Washington Slept Here," currently is showing at the State. Jack Benny of radio fame and the lovely Ann Sheridan are cast as man and wife in this comedy hit. William Gargan has a leading role in the co-feature, "Destination Unknown."

On Monday the Majestic will present "You're Telling Me" and "Mokey."

* * *

QUILNA

Lynn Bari may be just a slender slip of a girl, but she recently accomplished something that Hollywood's most fearsome heavies have never been able to do.

Weighing a trim 115, Lynn stopped burley Victor McLaglen, 240, in the first round of a scheduled five-minute scene in "China Girl," at the Quilna theatre, starring Gene Tierney and George Montgomery with Lynn.

As the stage was being set for the tussel, which takes place in a Jap prison in occupied China, Director Henry Hathaway expressed concern for Miss Bari's safety. "Now, Vic, I want you to be doubly careful how you move your paws and elbows because all you'd have to do is touch Lynn and I'd have to find a new Captain Fifi," which is the role Lynn plays.

But the director forgot to warn Lambastin' Lynn. The antagonists had hardly warmed to their task, when the gigantic McLaglen let out a yelp of pain and held out his arm to stave off his foe.

Startled, Lynn swaggered back to her corner, while cast members rushed to the side of the stricken behemoth. Hathaway draped a pacifying arm about the gorgeous gladiator and, in a confidential tone:

"Tell me, Slug, what punch did you use?"

Lynn answered modestly: "Probably, that right cross I always dream about; you know, the one with the blue sequins."

Now almost completely recovered, the great McLaglen arose to defend himself verbally.

"With that 'punch'," he declared, "she could force Joe Louis to quit — she stuck her finger in my eye!"

"Just an alibi," chided Lynn.

* * *

LYRIC

The motion picture screen welcomes a new star at the Lyric theatre on Tuesday When Margie Hart, first lady of burlesque, makes her film debut in the leading role of the colorful romance "Lure of the Islands."

Miss Hart has been a shining light of the burlesque stage for the past seven years, and has far exceeded any erstwhile rivals in drawing power and earning capacity. In her first picture the voluptuous Margie is seen as a half-caste girl of the South Seas, who becomes the center of a series of exciting events when the island on which she lives becomes the scene of Japanese intrigue.

In the story an F. B. I. agent, scrutinizing the situation with a companion, becomes acquainted with the girl, who wishes to marry him and leave the island. He agrees on condition that she will assist him in his investigations. Thru the discovery of a contraband radio set tuned to Japanese reception, the agents learn that the local Commandant is in league with the enemy, and the tension increases with the approach of a Jap attempt to invade the island by plane.

The story is filled with the romantic color of the South Seas—with stalwart native musicians, swaying dancing girls, grass skirts and sarongs, and specialty singing and dancing numbers by Miss Hart and by Gale Storm, who also plays an important role. Other members of the cast are Robert Lowery, Guinn Williams, Ivan Lebedeff and Warren Hymer.

Terrorized by a murder gang, Edith Fellows has an exciting time of it in "Criminal Investigator," mystery drama also opening at the Lyric theatre on Tuesday.

Theatre Guide

OHIO—"Casablanca"

SIGMA—"The Moon and Sixpence" and "Seven Miles From Alcatraz"

QUILNA—"China Girl."

LYRIC—"The Man Who Wouldn't Die" and "Riding the Wind."

STATE — "George Washington Slept Here" and "Destination Unknown."

MAJESTIC — "You're Telling Me" and Mokey"

COMING UP

OHIO—"Andy Hardy's Double Life" begins Friday.

LYRIC—"Lure of the Islands" and "Criminal Investigator" start Tuesday.

STATE — "Behind the Eight Ball" and "Mexican Spitfire Elephant" commence Thursday.

QUILNA—"Over My Dead Body" and "Undying Monster" begin Friday.

FUNNY BUSINESS

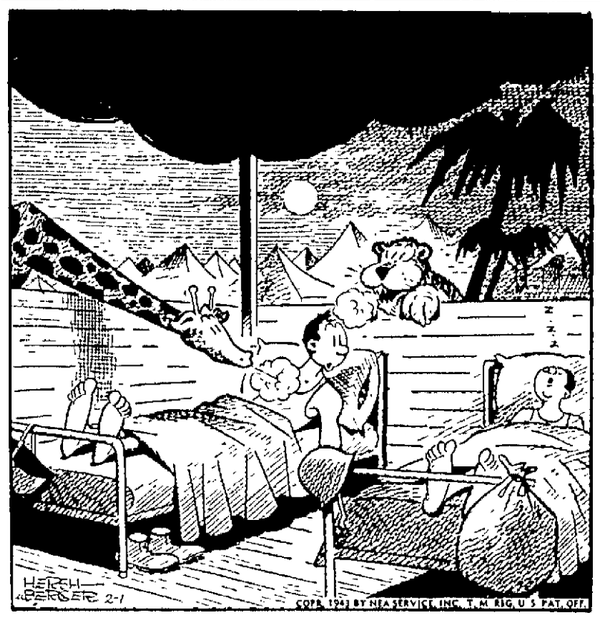

"Hey, Joe! Do nightmares breathe in your face?"

PRIVATE BUCK .·. By Clyde Lewis

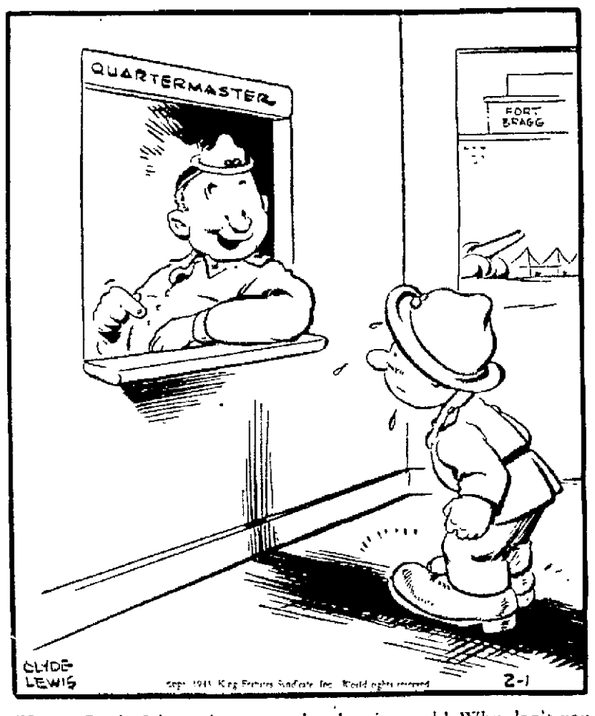

"Sorry, Buck, I haven't got another hat in stock! Why don't you swap with some guy whose hat doesn't fit him?"

"The Great Gildersleeve" On Radio Theatre Monday

"Victory Gardens" To Emphasize Home Grown Foods To Be Launched As Weekly Feature

Harold Peary, who plays the Great Gildersleeve Sundays will star on the Radio theatre, Monday, 9 p. m. over WABC in a special radio adaptation of "The Show Off." It will not be his first time in "The Show Off," for back in his stock company days, Peary played the part all up and down the Pacific coast. Una Merkel and Beulah Bondi will support him.

"Victory Gardens," a new program designed to emphasize the importance of home grown food in the war effort, will be launched as a weekly feature of WJZ beginning Monday. Ernest G. Moore, staff member of the Agricultural Research Administration, will act as master of ceremonies for the show, which will be heard from 12:45 to 1 p. m.

Much territory will be covered by Gracie Fields the week of Feb. 1, when she swings more than half way 'round the globe in her "United Nations Salutes," a feature of her Monday thru Friday WJZ program heard at 10:15 p.

South Africa will be saluted by the ambassadoress of good will on Monday, and the national anthem, "Voice of South Africa," will be the featured song.

Harry Wismer, newest and youngest of the network ace sportscasters, who garnered widespread popularity with listeners and the sporting world alike for his vivid accounts of last season's major gridiron contests, inaugurates a five-a-week evening sports show over WJZ on Monday.

Six Princeton seniors who get their commissions in the Army immediately upon graduating on Feb. 6 will have their last civilian fling when they oppose "dates" on the True or False broadcast over WJZ Monday, at 8:30 p. m.

MONDAY, FEBRUARY 1

Eastern War Time P.M.—Subtract One Hour for CWT., 2 Hrs. for MWT.

(Changes in programs as listed due to corrections by networks made too late to incorporate.)

5:45—Front Page Farrell Serial—nbc
Captain Midnight' Serial blu-east
The Ben Bernie Musical Show—cbs
Serial Series for the Kiddies—mbs
6:00—Music by Shrednick News—nbc
Children's Serial From Comic—blu
Ten Minutes of News, Music—cbs
Prayer, Comment on the War—mbs
6:15—Today at the Dangerous—cbs-basic
Concert in Rhythm One—cbs-Dixie
Joe Rines With His Orchestra—blu
Rhythm Ensemble of St Louis—mbs
6:30—Fifteen-Min. Concert Prog—nbc
Jack Armstrong In repeat—blu-west
Walter Cassel's Program—cbs-basic
War Overseas, Service Songs—mbs
6.45—Bill Stern and Sports Spot—nbc
Lowell Thomas on News—blu-basic
Captain Midnight's repeat—blu-west
War and World News of Today—cbs
7:00—Fred Waring's Time—nbc east
Col. Stoopnagle, Comedy Mate—blu
Amos and Andy's Sketch—cbs-basic
Fulton Lewis, Jr. & Comment—mbs
7:15—War News from the World—nbc
Ceiling Unlimited, Orson Welles—cbs
The Johnson Family, a Serial—mbs
7:30—Dinning Sisters Vocal Trio—nbc
Lone Ranger Drama of the West—blu
Blondie-Dagwood's Comedy—cbs east
Mystery Hall Concert, Buffalo—mbs
7:45—Kaltenborn and Comment—nbc
8:00—The Cavalcade of America—nbc
Earl Godwin's News Broadcast—blu
Vox Pop by Parks and Warren—cbs
Cal Tinney War Commentary—mbs
8:15—Lum and Abner Serial—Skit—blu
Barry Sisters & Willard Trio—mbs
8.30—Alfred Wallenstein's Cone—nbc
True or False and Dr Hagen—blu
The Gay Nineties Revue—cbs-basic
Bulldog Drummond Adventures—mbs
8:55—Five-Minute News Period—cbs
9:00—Voorhees Concert & Guest—nbc
Counter Spy, Drama of the War—blu
Cecil B. de Mille Radio Theater—cbs
Gabriel Heatter Speaking—mbs-basic
9 15—Alexander's Mediation Bd—mbs
9:30—Doc. I Q & Quiz Queries—nbc
Spotlight Bands, Guest Orches—blu
9-55—Dale Carnegie on People—blu
10:00—Contented Concert Orches—nbc
Raymond G. Swing's Comment—blu
Screen Guild Players & Guests—cbs
Raymond Chapper's Comments—mbs
10 15—Gracie Fields and Comedy—blu
Dean Pardue on "Our Morale"—nbc
10:30—Lands of the Free Series—nbc
Basin Street's "Chamber Music"—blu
Daytime Showcase Variety—cbs-east
Blondie-Dagwood's repeat—cbs-west
Paul Schubert's War Analysis—mbs
10:45—Dancing Music Orchestra—blu
Music That Endures a Concert—mbs
11:00—News for 15 minutes—nbc-east
The Fred Waring repeat—nbc-west
News and Dance 2 hrs—blu & cbs
Commentary, Dance Orchestra—mbs
11:15—Late Variety With News—nbc
11:30—London's Radio Newscast—mbs
12.00—Dance Music, News 2 hrs.—mbs

THE GREMLINS

Ohio Northern News

Lieut. Ann Zoul, one of the first group of officers to be commissioned in the Women's Army Auxiliary Corps, spoke Tuesday to Ohio Northern women at the regular Feminine Forum. Lieut. Zoul described the training program of the WAAC and showed pictures taken at Des Moines training center. Literature was distributed to prospective enlistees.

The WAAC plans to institute an extensive program of college lectures of this type, the one at Ohio Northern being the first.

* * *

Earl Brush and Robert Frysinger of Lima were among 14 engineering students recently admitted to Nu Theta Kappa, honorary engineering society. Election to this fraternity is a recognition of outstanding scholarship in the field. Other initiates were Lewis Good, Paul Huddle, Glen Neiswander, Ralph Neiswander, Robert Needy, Franklin Berger, Richard Recker, Harold Smith, Ralph Walter, Ralph Short and Robert Adberhalden.

* * *

In the lobby of Lehr building the Alumni office has recently hung a temporary Honor Roll, bearing the names and addresses of Northern men in the service. Students and alumni are asked to cooperate in keeping the list complete and up to date. After the war it will be replaced by a permanent Honor Roll, matching the one opposite it with the names of men active in the first war.

* * *

On Feb. 28 will be held the first formal mid-winter commencement in the history of Ohio Northern, 51 receiving degrees at this ceremony. The college of engineering leads in the number to be graduated, offering diplomas to 21. The pharmacy college will grant 15 degrees; the liberal arts, 11; and the law, four.

* * *

The week of Feb. 8-12 will be designated as Engineers' Week, dedicated to George Washington, statesman, engineer, and surveyor. As a climax to a week of activity the annual Engineers' Ball will be held on Feb. 12, featuring the crowning of the Engineers' Queen.

* * *

In the summer state pharmacy board examinations, Northern graduates took both first and second places. Jack Pritchard of Painesville was first, and Miss Betty Harris of Malta, was second. Pritchard received his degree last May, and Miss Harris at the end of the first summer term.

INSTITUTES TO START FEB. 3 AT UNIOPOLIS

(Lima News Bureau)

WAPAKONETA, Feb. 1 — The first of a series of six Auglaize-co community institutes will open Wednesday morning at nearby Uniopolis with Mrs. Richard Morrow, of Richmond, Ind., and Charles Peters, of Minerva, as the guest speaker, Clarence D. Brown, county agent announced.

Morning, afternoon and evening sessions will be held at all of the six two-day institutes. Mrs. Morrow and Peters will also speak at the New Hampshire institute Friday and Saturday.

The annual St. Marys Community institute will open Monday, February 8, in the Memorial high school auditorium with Charles Cookson, of Troy, and Mrs. Fred Boli, of Canton, as the speakers. They will also appear at the Waynesfield institute Friday and Saturday, Feb. 12 and 13. The last of the series of institutes will be held Feb. 24 and 25 at New Bremen, and Feb. 26 and 27 at Kossuth with Don Ward, of Union City, Ind., and Mrs. Geneva Peterbaugh, of Ansonia, as the speakers.

PURPLE HEART AWARDED TO WOUNDED SOLDIER

MINSTER, Feb. 1—Pvt. 'Ora Dale Birt, farm youth of near New Weston and a son of Mr. and Mrs. J. R. Birt, has been awarded the Purple Heart medal by the War Department for bravery in action, his parents have learned. He is in a base hospital in England with wounds received in the invasion of Africa.

Pvt. Birt was one of the first young men of the community to enter the Army. He volunteered for service and reported at the Fort Thomas, Ky. induction center Nov. 25, 1940. While his parents received a letter from him written in the hospital in England, no hint was given as to the extent of his wounds.

FROSH DEAN APPOINTED

BOWLING GREEN, O., Feb. 1—(AP) — Dr. Frank J. Prout, president of Bowling Green State university, announced today the appointment of Kenneth H. McFall as dean of freshmen and director of guidance. Since 1934 McFall has been director of admissions and alumni secretary at Mount Union college, Alliance. He takes up his new duties March 1.

FLORY IS NAMED TO HANDLE U. P. FOREIGN NEWS

NEW YORK, Feb. 1 — (UP) — Appointment of Harry R. Flory as foreign news manager and director of communications of the United Press was announced today by Joseph L. Jones, vice president in charge of the UP's foreign department.

Flory will supervise service to more than 500 newspapers and radio clients outside continental United States.

Flory will direct a 24-hour flow of news thru New York to 567 United Press clients abroad, publishing and broadcasting in approximately 25 languages, this despite loss of 150 foreign clients because of the war, in enemy and enemy-occupied countries.

The UP communications facilities, which Flory will direct, include the United Press' major listening posts at Valhalla, New York; San Francisco, London, Santiago, Chile and Buenos Aires.

Since his return in December, 1940, from Europe, where he was European news manager, Flory has directed United Press coverage and communications arrangements on various war fronts.

A native of Wayne-co Ohio, Flory was graduated from the College of Wooster, O., in 1920, and and received a B. Litt., degree from Columbia university in 1922.

MAN'S BODY FOUND

ST. CLAIRSVILLE, O., Feb. 1—(INS)—The body of Carl G. Pitt, 32-year-old B. and O. section hand, was found by boys fishing in Wheeling Creek near Bannock. He had been sought since Wednesday by Belmont-co authorities following a stabbing at Crabapple.

PLAN TO LOWER BUS MILEAGE IS URGED IN WAPAK

(Lima News Bureau)

WAPAKONETA, Feb. 1 - L. F. Schumaker, Auglaize-co superintendent of schools, Monday recommended to all district board of educations in the county to comply with the school bus transportation order as outlined by the Office of Defense Transportation.

The county superintendent first suggested that local boards should make an effort to save as much mileage as possible by eliminating all side trips of one-half mile during daylight and in moderate weather.

He also proposed that all pupils walk in the mornings during the first nine weeks of school in the fall and the last eight or nine weeks of school in the spring to meet their bus. This recommendation excluded pupils physically handicapped, sick, or those who would be compelled to walk on highly used highways. He also suggested that late afternoon trips to pupils homes living within a one-half mile radius from the bus stop be eliminated by having the pupils walk from a point near their home.

Supt. Schumaker was unable to estimate the mileage saved under the plan until complete reports have been received from local boards. However, he believes that approximately one-third of the annual mileage traveled by school buses would be saved under the above mentioned plan. He also disclosed that a more complete report would be available within the next 10 days, regarding actions taken by local boards.

OBSERVES CENTENNIAL

NEW YORK, Feb. 1 - The Mutual Life Insurance Co. of New York, the first company in the United States of offer mutual life insurance to the general public, today is observing its 100th anniversary. On February, 1843, Mutual Life's Policy No. 1 was issued on the life of Thomas N. Ayres, who had been appointed the company's first representative. As it enters its second century the Company has almost a million policyholders who own insurance in the company totaling over $3,500,000,000.

Book Reviews

Books Reviewed Here May Be Obtained At The Lima Public Library, Main Library

By MARY L. ECKFORD

LISTEN, HANS. By Dorothy Thompson. Houghton, Mifflin Company $2.50.

This book is made up of two distinct parts. The first is an analysis of the German "mind" showing what the real Germany wants and what place it should have in the post-war world. Part two contains Miss Thompson's radio broadcasts addressed to a German friend still living in Germany.

Miss Thompson has an uncanny insight into many things German, and she has also a generous purpose when she outlines a society both realistic and Christian. The broadcasts are interesting for showing us what official short-wave propaganda is like.

* * *

BUTTER WITH MY BREAD. By Olga Petrova. Bobbs, Merrill Company $3.00.

Olga Petrova was born in a north country English village in the nineties. Her father was always saying to her, "as long as you are eating my bread in my house you will do as I say." The remark so irritated her that she resolved to earn her own bread, and butter too. While in her teens she ran away from home to work as a governess, and when that did not provide enough butter, she changed her name and went on the stage. Her rise to fame was slow, but sure, and her account of her struggles and final success are filled with humor.

* * *

ALASAKA UNDER ARMS. By Jean Potter. Macmillan Company. $3.00.

Here are the answers to all the questions about Alaska at the present moment: the economic, geographic, climatic, political and military situation. The author has been on the research staff of "Fortune Magazine" since 1936. Much research went into the book and it was brought up to date by intensive travel in Alaska.

THE COMING BATTLE OF GERMANY. By William Bernard Ziff. Duell, Sloan and Pierce. $2.50.

The author of this book is a noted authority on aviation and he has at last put down "for the permanent and public record the things he has been telling the experts, both military and civilian, during all these extraordinary and world-shaking months of World War II." He makes concrete suggestions for the carrying on of the war by the United Nations. He shows that if we carry the battle into Germany now, fighting an offensive war upon or over German territory, there will never be a battle of America.

His thinking is as coldblooded and realistic as the enemy's and he gives readers the bitter truth.

* * *

LIGHT DOWN, STRANGER. By Anita Pettibone. Farrar and Rinehart. $2.50.

A story of Washington Territory in pioneer days just after the Civil War. Young Will Rench left his home to join a relative of his mother's, Judge Ballance. The judge was the boss of the town, but somehow he didn't get his own way in deciding Will's fate. Will, with his horse, Isaac, were too much even for the judge.

Will, Isaac and this bustling frontier community all grow up together in a story which has flavor, incident and humor.

YOUTH KILLS SELF

WILMINGTON, O., Feb. 1—(INS) — Daniel Tope, 17, ended his life with a 12-gauge shotgun, Coroner C. E. Kinzel reported. Tope fell from his parked automobile dead after it was struck by another auto.

Alger High School News

The Hi-Y met Wednesday during the club period. The discussion topic was concerning the various branches of the service. This was led by Max Cotterman. The club decided to hold its regular evening meeting next Tuesday when several new members will be inducted.

The secretary, Melvyn Arthur, told about the honor roll of alumni, and showed the one framed by the Hi-Y for the schoolhol. George Morgan was appointed by the president, Wright Scott, to hang the roll in the lower hall in a suitable place.

* * *

The regular P. T. A. meeting is next Monday at 8 p. m. The losing side in the membership drive is to furnish the program and the eats.

* * *

Carl Haney, a graduate of last year, was a visitor Tuesday and gave a talk to the assembly. He is a member of the Medical Corps.

* * *

Alger defeated Forest last Friday evening 36-9 at Alger. The reserves lost to Forest by the unique score of 3-5. This is the second game lost by the reserves.

Alger played Harrod there Tuesday of this week and won in a fast game 45-30, and the reserves also won 28-16.

Alger's next home game is Feb. 5 with Dola, the only league team that has defeated Alger.

* * *

Wright Austin, custodian of the elementary building, is ill. George Cunningham is employed to fill the position until his return.

* * *

School was closed three days last week because of icy roads: Tuesday, Wednesday and Thursday.

* * *

Second semester courses began last week are courses in law, consumer education and advanced algebra.

* * *

Clifford Collins, a junior, left Wednesday because of selective service. A short assembly in his honor was held Tuesday just before dismissal.

HOLD EVERYTHING

"Here's an order from the city hall to clean off your walk!"

RHEUMATISM
RELIEVE PAIN IN FEW MINUTES
To quickly relieve pain of Rheumatism, Neuritis, Neuralgia, or Lumbago in a few minutes, get NURITO, the scientific formula used by thousands. Dependable, non-opiate. Does the work quickly. Must relieve gruelling pain to your satisfaction in few minutes or your money back. Don't suffer. Ask your druggist today for NURITO on this guarantee.

Stir Up Your Lazy Liver Bile
To Help Relieve Constipation!
If liver bile doesn't flow freely it may slow up your intestines—constipation with its headaches, mental dullness, a half alive feeling often result. So take Dr. Edwards' Olive Tablets to insure gentle yet thorough bowel movements. Olive Tablets are simply wonderful to stir up your liver bile secretion and tone up muscular intestinal action. 15c, 30c, 60c. Follow label directions. All druggistores.

TODAY'S OFFER to you who suffer
Bad Coughs
(DUE TO COLDS)
The first spoonfuls of Pertussin MUST promptly relieve such coughs or money back. Prescribed for years by thousands upon thousands of Doctors—it must be good!
Pertussin not only helps relieve your coughing spasm, but it loosens and makes sticky phlegm easier to raise. Safe for both old and young. Inexpensive! Any drugstore. PERTUSSIN

FLOWERS
SAY IT BEST
Call
MOHLER'S
59031

TODAY—17c TILL 7 P. M.
MAJESTIC
HUGH HERBERT
IN
You're Telling Me
—and—
DONNA REED
With A Big All Star Cast
IN
★ MOKEY ★

QUILNA THEATRE 1:00 TO 6:00 25c
GENE TIERNEY
GEORGE MONTGOMERY
LYNN BARI in
China Girl
with
VICTOR McLAGLEN
ALSO—LAVERYBODY'S WAR
NEWS and CARTOON

Something New—
Something Different
Do you have a Son or a friend in the Armed Service? If so, HERE'S HOW you can see his picture on our screen. Leave a photograph of him at our Box Office on or before Feb. 11. We will have it reproduced on Film and shown at this theatre beginning Feb. 26. We assure a safe return of these photos to you. A limited number only will be accepted, so GET YOURS IN EARLY.

TODAY: Lloyd NOLAN in THE MAN WHO WOULDN'T DIE
TIM HOLT in RIDING THE WIND
TUES., WED., THURS.
LYRIC
ALWAYS 2 FEATURES
THE GIRL WHO STOPPED A Thousand SHOWS!
She'll wrap herself around your heart in her first screen sizzler!

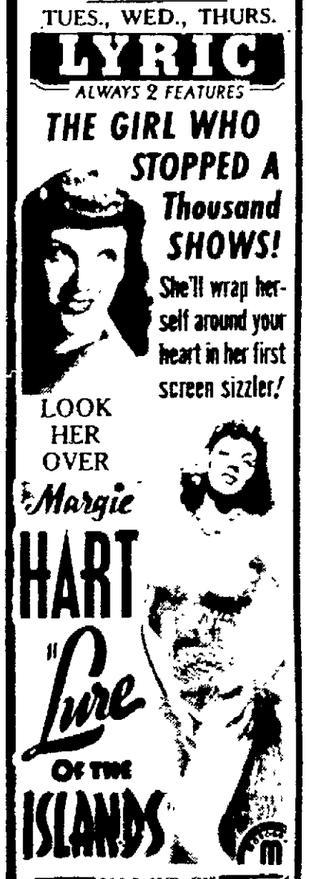

LOOK HER OVER
Margie HART
in
Lure OF THE ISLANDS
PLUS 2ND HIT
Edith FELLOWS—John MILJAN
CRIMINAL INVESTIGATOR

WARNER BROS OHIO
NOW Thrilling as the Landing itself
They Kept A Date With Fate!

35c Til 6
Humphrey Bogart-Ingrid Bergman-Paul Henreid
CASABLANCA
Claude Rains-Sydney Greenstreet-Peter Lorre
ADDED: CARTOON IN COLOR WORLD NEWS EVENTS
Next Hit: "Andy Hardy's Double Life"

SIGMA
NOW! 2 BIG HITS!

2ND HIT 7 MILES FROM ALCATRAZ
• BUY BONDS & STAMPS NOW •

WARNER BROS. NOW 2 BIG HITS STATE 20c Til 6
The Screen's Gift of the Gods
JACK BENNY and ANN SHERIDAN
Geo. Washington Slept Here
HIT NO. 2
"Destination Unknown"

NEWSPAPER ARCHIVE®