Rain Stalls Italian Operations

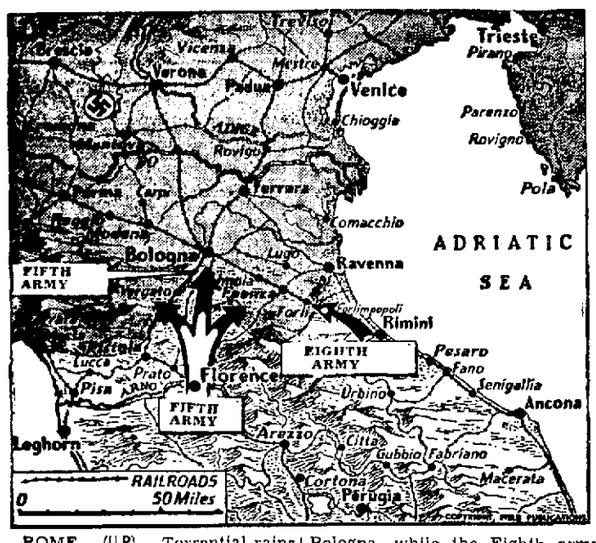

ROME —(U.P.)— Torrential rains today bogged down all operations on the Italian front, halting both the Fifth and Eighth army drive from the south and east against Bologna.

American forces of the Fifth army, under heavy pressure from German troops, were stalled in the mountains about 8 miles south of Bologna, while the Eighth army troops were at the outskirts of Forli, 37 miles east of Bologna.

Allied headquarters, in the briefest communique yet, reported:

"Extremely bad weather during the last 48 hours brought operations in Italy to a virtual standstill.

Judge Refuses to Dismiss OPA Cheese Suit

Federal Judge Patrick T. Stone denied a motion by the Cheese Producers Marketing assn., Monticello, after a hearing Thursday, for dismissal of an Office of Price Administration (OPA) suit for treble damages totaling $150,000 for sales of Swiss cheese at above-ceiling prices.

Dismissal was sought on ground that the suit was brought on Feb. 21, 1944, without specific authority from the secretary of agriculture as required under the price control act as affecting agricultural products.

Stone held, however, that Swiss cheese is not an agricultural product but a processed commodity and therefore not subject to the requirement.

Ralph Johnson, Viola, Wounded in Germany

VIOLA—Pvt. Ralph Johnson has been wounded in action in Germany, the war department has notified his parents, Mr. and Mrs. Robert Johnson, Viola.

For the Convenience of our Customers and the Merchants —

★

Open Monday Evenings 7 to 9

COMMERCIAL STATE BANK

State & Fairchild

Member Federal Deposit Insurance Corporation

Burns, Boscobel, Missing in Action

BOSCOBEL — Sgt. Lores Burns, son of Mrs. Floyd Bacon, Boscobel, is missing in action over Germany, the war department has notified his mother. Sgt. Burns was a gunner in the air corps. The family formerly lived at Soldiers Grove.

Weather

SATURDAY, OCT. 28, 1944

OFFICIAL REPORT BY UNITED STATES WEATHER BUREAU

	Temperature Highest Yesterday	Temperature Lowest Last Night	Precipitation 24 Hours in. to 7 a.m.	Precipitation 1 in. or more 24 hrs.
Chicago	55	40	0	
Cleveland	48	31	0	
Dubuque	63	45	0	
Duluth	66	46	0	
Fargo	75	38	0	
Green Bay	55	41	0	
Kan. City	66	50	0	
La Crosse	53	40	0	
Los Angeles	82	56	0	
Madison	57	48	0	
Mad Airpt	59	45	0	
Miami	82	50	0	
Milw'ukee	57	42	0	
New York	47	38	.06	
Park Falls	54	38	0	
S.S. Marie	48	36	0	
Wausau	56	38	0	

MADISON WEATHER

	Yesterday	Temperature	Relative Humidity	Wind Velocity	Cloudiness
Noon	49	42	3		100
7 p. m.	53	46	7		10
Today:					
7 a. m.	51	58	0		0
Noon	50	48	13		0

Highest temperature yesterday 57 at 4 p. m.

Lowest temperature last night 48 at 4:30.

Mean temperature yesterday 47. Normal 44.

Total precipitation since Jan. 1 Normal 28.39 in.

Sun rose at 7:28 a. m.; sets at 5:56 p. m.

TODAY IN OTHER YEARS
Warmest in 1912, 70.
Coldest in 1925, 16.
Wettest in 1874, 1.06 inches.

State Weather

Considerable cloudiness and cooler tonight and Sunday. Fresh winds diminishing tonight.

Kill mice without the trouble or mess of traps or bait. Just put *Mouse Seed* in saucer and place where mice appear. They eat the kernels of the tiny, chemically treated seed, then they die. The easy, clean way to kill mice. Excellent results for over 50 years. Avoid substitutes. Get the genuine. At drug and other dealers. No mail orders. W. O. Reardon Laboratories, Inc., Port Chester, N. Y.

DAILY CROSSWORD

Yesterday's Answer

ACROSS
1. Girl's nickname
5. Culture medium
9. Reluctant
10. Anxious
12. In harmony
13. Tilt
14. Coined
16. Turkish magistrates
17. Foot-like organ
18. Disease of chickens
20. Girl's nickname
21. Helped
24. Candid
27. Web-footed bird
28. Level parts of staircases
30. Aloft
31. Born
32. Ostrich-like bird
35. Ireland
38. Curved marks
40. Draws closer
42. Angry
43. Nickname for Katrina
44. Kind of duck
45. Killed
46. Ovule of plant

DOWN
1. Hobgoblin
2. Merits
3. Let it stand (print.)
4. Parchment
5. Roman money
6. Festive
7. Eager
8. Paves again
9. Light
11. Dwell
15. God of the underworld
19. Pigsties
21. Particle of addition
22. Distress signal
23. Sign of infinitive
24. Voluble
25. Swords
26. Indefinite article
29. Pen point
32. Shun
33. Apportioned
34. Employer
36. Balustrade
37. Sea eagle
39. One of the Great Lakes
41. Observed

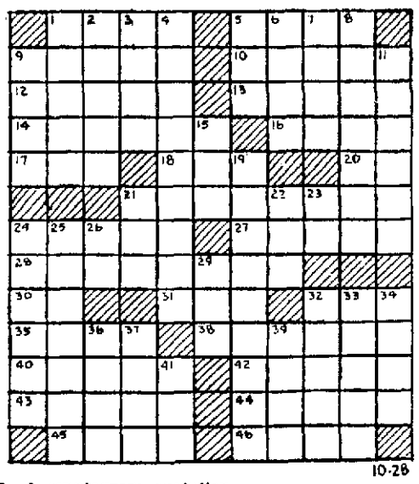

10-28

CRYPTOQUOTE—A cryptogram quotation

DRY WPYUROT EYO SDTU GYOKROLU-MF JRU WPVOT ZPTXRPTOZ—ME YDVAOGDRVERMZ.

Yesterday's Cryptoquote: NO WISE MAN EVER THOUGHT THAT A TRAITOR SHOULD BE TRUSTED—CICERO.

Distributed by King Features Syndicate, Inc.

Hospital Notes

MRS. PETERSON AT HOSPITAL

Mrs. John Peterson, 2255 Myrtle st., was taken to Madison General hospital by police ambulance Friday night for treatment of a severe nose hemorrhage. Her condition was "fair" today.

ASH IN 'GOOD' CONDITION

Lloyd Ash, 34, of 10 N. Blount st., who suffered rib injuries when a boulder fell on him Friday, was in "good" condition today at St. Mary's hospital. Ash was working at a stone quarry near Cottage Grove when the accident happened.

FIVE AT METHODIST

Among those admitted to Methodist hospital Friday for treatment were Albert Nelson, 115 N. Hamilton st., S. L. Brown, 660 Knickerbocker st., Harvey Croft, Lancaster, Albert Anderson, Boscobel, and E. A. Thrams, 139 E. Johnson st.

FHA Takes Up Option for 150 BOW Houses

CHICAGO—(U.P.)—The Federal Housing authority (FHA) today announced exercise of a $177,150 option for the fabrication and transportation of an additional 150 portable dwelling units for the publicly-financed war housing project at Merrimac, Wis., with the Texas Prefabricated House and Tent Co., Dallas, Tex.

Barclay on Bridge

—By SHEPARD BARCLAY—

When you get away with a successful redouble of your high contract, it pays you handsome dividends. Picking spots for that depends more on the location of your cards sometimes than on the total power of them, if the opponent who doubled you is considered a sound player. Your double, in other words, is based on your knowing that certain cards are in a place where the doubler would not expect to find them.

North: ♠ A J 6 5 ♥ 7 ♦ A Q J 4 2 ♣ 5 4 2
West: ♠ Q 10 7 3 2 ♥ K Q 9 2 ♦ 8 6 ♣ 7 6
East: ♠ 4 ♥ 10 5 4 3 ♦ 9 5 ♣ A Q 10 9 8 3
South: ♠ K 9 8 ♥ A J 8 6 ♦ K 10 7 3 ♣ K J

(Dealer: East. North-South vul.

East	South	West	North
Pass	1 ♥	Pass	2 ♦
3 ♣	3 NT	Pass	4 ♠
Pass	5 ♦	Pass	6 ♦
Pass	Pass	Dbl	Rdbl

North's redouble was based on a combination of factors. First of all, North's holding of two aces, plus sundry and various other assets, made him pretty sure when he heard South's opening bid that his partner was very well heeled in such things as kings, plus no doubt at least one ace. He felt certain at the outset that the side could not possibly lack more than one of the top-card tricks.

Notice that South's second bid was not a mere 2-No Trumps, which would have been required to overcall North's 2-Diamonds, but an entire level up following East's 3-Clubs. That required something more than a minimum hand. Another factor — North reckoned the No Trump call indicated South could take at least the second trick in East's club suit.

Another factor was that the double was in the West, and North sat over it was two aces, the diamond one having a complete tenace over a possible king and the spade one having a tenace if South possessed either the K or Q, as seemed sure from his No Trump bid before hearing about North's spades.

North figured correctly. The club A won the first trick, but that was all. North was able to ruff out one club, get three spade tricks by finessing, and then ruff his fourth spade.

◇ ◇ ◇

Your Week-End Lesson

What is the mistake most frequently made by average players in the use of the Blackwood slam convention?

NEWS BROADCASTS

TONIGHT

5:00 WENR 9:46 WLS
5:00 WBBM WIND 10:00 WMAQ
5:00 WCFL WCCO 10:00 WGN WCCO
5:00 WIBU 10:00 WIBA WTMJ
5:30 WIBA WTMJ 10:15 WIBA
5:45 WENR 10:30 WGN
5:45 WCCO WIBA 11:00 WMAQ WIBA
5:45 WMAQ WBBM 11:00 WTMJ WGN
5:55 WBBM WIBA 11:00 WBBM WIND
6:00 WLS WIND 11:30 WIND
6:15 WLS 11:35 WTMJ WIBA
6:30 WIBU WGN 12:00 WENR
7:00 WIND WCFL 12:00 WBBM WMAQ
7:20 WIBU 12:00 WIND WGN
7:55 KMOX WBBM 12:55 WENR WMAQ
8:30 WCFL 1:00 WBBM
9:00 WIND 1:30 WGN

SPORTS REVIEWS

TONIGHT

5:15 WIBU 6:25 WCFL
5:15 WIBA WCFL 9:00 WIND
5:45 WIBA WTMJ 10:15 WCCO
5:55 KMOX 11:15 WMAQ

NEWS BROADCASTS

SUNDAY

7:00 WIBA WBBM 4:45 WBBM WCCO
7:30 WIND 6:00 WTMJ
8:00 WLS 8:15 WTMJ WIBU
8:00 WIBA WCFL 5:20 WIBA
8:00 WIND WCCO 5:30 WIND
8:00 WMAQ WBBM 5:30 WHA
8:30 WTMJ 5:30 WGN WIBU
8:55 WGN 6:00 WENR WIND
9:00 WIND WCFL 6:15 WENR
9:30 WIND 6:20 WGN
9:45 WGN 7:00 WIND
10:00 WCCO WIND 7:15 WLS
10:00 WLS WBBM 7:45 WGN WIBU
10:00 KMOX WCFL 7:55 KMOX WBBM
10:25 WGN 8:00 WENR WIND
10:30 WMAQ 8:30 WIBU WGN
10:30 WBBM WTMJ 8:45 WIND
11:00 WIBA WCFL 9:00 WIND
11:25 WGN 10:00 WMAQ WCCO
11:30 WIND WCFL 10:00 WBBM WCFL
P. M. 10:00 WIBA WTMJ
12:00 WTMJ WMAQ 10:00 KMOX WIND
12:00 WIND WENR 10:30 WBBM
12:15 WIBA WBBM 10:30 WGN
12:15 WENR 10:45 WGN
12:30 WCCO 11:00 WMAQ WIND
1:30 WHA WBBM 11:35 WIBA
2:00 WIBA WMAQ 12:00 WENR
3:00 WCFL 12:00 WBBM WMAQ
3:30 WIBU 12:00 KMOX WIND
4:30 WJJD 12:55 WMAQ WENR
1:00 WGN WBBM

Sports

1:40 WIND 4:15 WIND

What's on the Air

Tonight's Aces

Political Talks

8 p. m.—Pres. Roosevelt (WIBA, WCFL, WMAQ): Talk from Chicago.

8:40 p. m. — Democratic Campaign Program (WBBM): 5 minute talk.

◇ ◇ ◇

Variety

6:30 p. m. — Meet Your Navy (WES): Admiral Chester W. Nimitz, commander-in-chief of Pacific fleet, reports on recent naval operations by short wave pickup; music, "Alexander's Ragtime Band," "Sweet and Lovely," "There'll Be a Hot Time in Berlin."

7 p. m.—Rudy Vallee (WIBA): with Edith Gwynn, Hollywood reporter.

8 p. m.—National Barn Dance (WLS): GI Hallowe'en party; "Skeleton Rag," "Ding, Dong, the Witch is Dead," "Devil's Dream," "Ragtime Goblin Man."

9 p. m.—Barry Wood — Patsy Kelly (WIBA): with Raymond Massey.

9:30 p. m. — Grand Old Opry (WIBA): "Glory's Coming," "Good Old Mountain Dew," "In the Evening by the Moonlight," "Quilting Party."

◇ ◇ ◇

Music

7 p. m. — Kenny Baker (WBBM): and Constance Moore.

7:30 p. m.—Detroit Symphony (WGN): Rachmaninoff's "Sympony No. 2 in F Minor . . . **"Boston Symphony** (WCFL): Overture to Mozart's "The Impresario" and Bach's "Toccata and Fugue in C Major."

8 p. m. — Theater of the Air (WGN): Girl Scout Salute by Colleen Moore; Halloween fantasy, "Peter and the Pumpkin."

8:30 p. m. — Spotlight Bands (WLS): Jerry Wald.

8:45 p. m.—Saturday Serenade (WBBM): "Love Me Tonight," "Beautiful Love," "Red River Valley," "Trolley Song," "Stars and Stripes Forever."

11:05 p. m. — Men O' War (WBBM): guest speaker, Commodore Robert R. N. Emmet, commander of Great Lakes Naval Training center; "Limehouse Blues," "Lullaby of Broadway," "A Kiss to Remember," "Three Blind Mice."

Drama

6 p. m.—World's Great Novels (WIBA): "Tom Jones" by Henry Fielding.

6:30 p. m. — Ellery Queen (WMAQ): "Adventure of the Unfortunate Fisherman," with Sophie Kerr, author, as guest detective.

7:30 p. m. — Inner Sanctum (WBBM): Louise Rainer in "A Dead Woman's Tale."

WIBA TONIGHT

5:00 Music of the Day
5:15 Football Scores
5:30 News Edition
5:45 Sports Parade
5:55 News Report
6:00 NBC World's Great Novels
6:30 Dinner Melody
6:45 Political: George Schlotthauer
7:00 NBC Rudy Vallee Program
7:30 NBC Truth or Consequences
8:00 NBC Pres. Roosevelt
8:30 NBC Can You Top This
9:00 NBC Barry Woods & Patsy Kelly
9:30 NBC Grand Ole Opry
10:00 Night News Edition
10:15 NBC News: Col. James Stevenson
10:30 NBC I Sustain the Wings
11:00 NBC News Report
11:05 NBC Thomas Peluso Orchestra
11:20 NBC Three Suns Trio
11:45 NBC Lee Sims, Pianist
11:55 NBC News Report

OTHER STATIONS TONIGHT

6:15 People's Platform—WBBM
5:30 Canary Pet Shop—WGN
5:30 Fiesta—WIBU
5:30 Curt Massey—WMAQ
5:30 Soldiers With Wings—WCFL
6:00 Parade of Stars—WMAQ
6:00 Mayor of the Town—WBBM
6:00 American Eagle Club—WIBU
6:30 Meet Your Navy—WLS
6:30 America in the Air—WBBM
6:30 Ellery Queen—WTMJ WMAQ
7:00 Rudy Vallee—WTMJ WMAQ
7:00 Kenny Baker—WBBM WCCO
7:00 Confidentially Yours, WGN WIBU
7:00 Early American Music—WLS
7:15 Your Reporter—WIBU
7:30 Detroit Symphony—WGN
7:30 Truth Or Consequences—WMAQ
7:30 Boston Symphony—WCFL
7:30 Jamboree—WIBU
7:30 Inner Sanctum—WBBM WCCO
7:30 Barn Dance Party—WLS
8:00 Pres. Roosevelt—WMAQ WCFL
8:00 Theater of the Air—WGN WIBU
8:00 Hit Parade—WBBM WCCO
8:30 Can You Top This—WMAQ
8:30 Spotlight Bands—WLS
8:40 Dem. Natl. Com.—WBBM
8:45 Saturday Serenade—WBBM
8:55 Quick Quiz—WLS
9:00 Nick Carter—WGN
9:00 Results, Inc.—WIBU
9:00 Barry Wood, Patsy Kelly, WMAQ
9:00 Barnyard Jamboree—WLS
9:15 Correction Please—WBBM
9:30 Mysterious Traveler—WIBU
9:30 Grand Ole Opry—WTMJ WMAQ
9:30 Mystery House—WGN
9:45 Quiz Club—WBBM
10:00 Shady Valley Folks—WIBU
10:00 Barn Dance (to 12)—WLS
10:15 Political Talk—WBBM
10:15 Political Talk—WMAQ
10:30 Symphonette—WMAQ
10:30 Rumpus Room—WTMJ
10:45 Harry James—WGN
10:45 Public Affairs—WBBM
11:05 Men O'War—WBBM
11:15 Benny Strong Orch.—WGN
11:30 Carmen Cavallaro Orch.—WGN
11:30 I Sustain the Wings—WMAQ
11:30 Victory Matinee—WBBM
12:00 Night Watch (to 5:30)—WIND
12:05 Chuck Foster Orch.—WGN
12:05 Bob Berkey Orch.—WBBM
12:05 Promenade Concert—WMAQ
12:30 Don Reid Orch.—WGN
12:30 Les Crosley Orch.—WBBM
1:00 Harry James—WGN
1:00 News & Rhythm (to 2:10) WBBM

WIBA SUNDAY

MORNING
7:00 NBC News Report
7:05 NBC Organist
7:50 NBC Boone County Neighbors
8:00 NBC World News Roundup
8:15 First Unitarian Society
8:30 Capital Cathedral
8:45 Happiness Unlimited
9:00 Sunday Devotion
9:15 WAC Program
9:30 Bethel Lutheran Church
10:00 Music at Ten
10:15 Music in the Modern Manner
10:30 Hollywood Revue
10:45 Melodic Interlude
11:15 First Congregational Church

AFTERNOON
12:00 NBC Voice of the Dairy Farmer
12:15 News at Noon
12:30 Hello Wisconsin
12:45 Musical Interlude
1:00 Political: Wm. D. Carroll
1:15 Show Tunes
1:30 NBC John Charles Thomas
2:00 NBC World News Parade
2:30 NBC The Army Hour
3:30 NBC Music America Loves Best
4:00 NBC Symphony
5:00 Political: Olaf H. Johnson
5:15 Dane County Progressive Club
5:20 News Report
5:30 NBC Great Gildersleeve

EVENING
6:00 NBC Jack Benny Program
6:30 NBC Bandwagon
7:00 NBC Bergen and McCarthy
7:30 NBC One Man's Family
8:00 NBC Manhattan Merry-Go-Round
8:30 NBC Album of Familiar Music
9:00 NBC Hour of Charm
9:30 NBC Comedy Theater with Harold Lloyd
10:00 Night News Edition
10:15 Political: Norris E. Maloney
10:20 Interlude
10:30 NBC Old Fashioned Revival Hour
11:30 NBC Francis Craig Orchestra
11:55 NBC News Report

WHA SUNDAY

12:00 Noon Musicale
1:30 Afternoon News
1:45 Beyond Victory
2:00 Encore: The Veteran Returns
2:30 Chamber Musicale: Brahms—Quartet in A Minor
3:00 Spanish Serenade
3:15 Sacred Music
3:30 University Forum: "The Political Action Committee—Threat or Promise", Sulig Perlman, Mel Heinritz
4:15 Sunday Music Hour: Gunnar Johansen, pianist
5:30 Afternoon News

OTHER STATIONS SUNDAY

—MORNING—
7:01 Farm Service—WIBU
7:30 Musical Clock—WIBU
7:30 Cathedral of Music—WGN
8:00 American Eagle Club—WGN
8:05 Neighbor Williams—WLS
8:00 Church Services—WTMJ
8:00 Old Time Religion—WIBU
8:15 Salt Lake City Choir—WBBM
8:15 Coast to Coast Bus—WCFL
8:15 Commando Mary—WMAQ
8:30 Young People's Church—WIND
8:30 Radio Parade—WMAQ
8:30 Voice of Prophecy—WIBU
8:45 Religion in the News—WMAQ
8:45 Masters of Rhythm—WTMJ
8:45 Russ Brown Sings—WBBM
9:00 Moody Church—WJJD
9:00 Radio Bible Class—WGN WIBU
9:00 National Radio Pulpit—WMAQ
9:00 Church of the Air—WBBM WCCO
9:15 Little Brown Church—WLS
9:30 Rev. Percy Crawford—WIBU
9:30 Message of Israel—WCFL
9:30 Wings Over Jordan—WBBM
10:00 The Eternal Light—WMAQ
10:00 It's the McCoy—WTMJ
10:00 Junior Commandos—WJJD
10:00 AAF Symphonic Flight—WCFL
10:00 Rev J Zoller—WIBU
10:00 Greeting from Your Boy—WGN
10:05 Bluejacket Choir—WBBM
10:30 Ev. Lutheran Church—WIBU
10:30 Hollywood Revue—WLS
10:30 Reviewing Stand—WGN
11:00 People's Church—WJJD
11:00 Salt Lake Choir—WCCO
11:00 People for Goodland—WTMJ
11:00 World Front—WMAQ
11:00 Dairyland Farm Hour—WIBU
11:15 Kay Ashton-Stevens—WBBM
11:30 Paul Lavalle Orch.—WMAQ
11:30 Transatlantic Call—WBBM
11:30 Lutheran Hour—WGN
11:45 Your Reporter—WIBU

—AFTERNOON—
12:00 Borth Sisters—WIBU
12:00 Political Talk—WBBM
12:15 Parade of Stars—WMAQ
12:15 Furlough Fun—WTMJ
12:30 War Experts Answer—WBBM
12:30 Farmer's Friend—WIBU
12:30 Amateur Hour—WENR WCFL
12:30 Chicago Roundtable—WMAQ
12:30 Victory is Our Business—WGN
12:45 Doctors Courageous—WGN
12:45 CBS Talks—WBBM
1:00 Sky Riders—WGN
1:00 Those We Love—WMAQ
1:00 Matinee Theater—WBBM
1:30 The Eagle Speaks—WIBU
1:30 Distinguished Guest Hour—WGN
1:30 Sunday Vespers—WENR
1:30 John Charles Thomas—WMAQ
1:45 Radio Warblers—WGN
1:45 Jewel Box—WIBU
1:55 Cleveland vs. Bears—WIND
2:00 Charlotte Greenwood—WENR
2:00 Spotlight—WIBU
2:00 N Y Philharmonic—WBBM
2:00 World Parade—WMAQ
2:00 Quiz of Two Cities—WGN
2:15 March Time—WIBU
2:30 Old Timers—WIBU
2:30 This Is Hollywood—WGN
2:30 Army Hour—WMAQ
2:30 Ethel Barrymore—WENR
3:00 Your America—WGN
3:00 Waltz Time—WIBU
3:00 Darts for Dough—WENR
3:25 Musical Roundup—WIBU
3:30 What's That Song—WGN
3:30 Andre Kostelanetz—WBBM
3:30 World of Song—WENR
3:30 Music America Loves—WMAQ
3:45 Bing Sings—WIBU
4:00 NBC Symphony—WMAQ
4:00 Watertown on Parade—WIBU
4:00 Mary Small Revue—WENR
4:00 Can't Take It With You—WGN
4:00 Family Hour—WBBM WCCO
4:30 The Shadow—WGN
4:30 Hot Copy—WIBU
4:30 Rev Polley—WIBU
4:45 William L. Shirer—WBBM

—EVENING—
5:00 Ozzie and Harriet—WBBM
5:00 Quick as a Flash—WGN
5:00 Norman Thomas—WIBU
5:00 Catholic Hour—WMAQ
5:00 Hall of Fame—WENR
5:30 Baby Snooks—WBBM WCCO
5:30 Great Gildersleeve—WMAQ
5:45 Dick Brown—WIBU WGN
6:00 Revival Hour—WIBU
6:00 Jack Benny—WMAQ, WTMJ
6:00 Drew Pearson—WENR
6:00 Kate Smith—WBBM WCCO
6:30 Quiz Kids—WENR
6:30 Stars of Tomorrow—WGN
6:30 Bandwagon—WMAQ WTMJ
7:00 Bergen and McCarthy—WMAQ
7:00 Mediation Board—WGN
7:00 Greenfield Village Chapel—WLS
7:00 Blondie—WCCO WBBM
7:00 Lutheran Hour—WIBU
7:15 Dorothy Thompson—WLS
7:30 Rainbow Trio—WIBU
7:30 One Man's Family—WTMJ WMAQ
7:30 Crime Doctor—WBBM WCCO
7:30 Joe E. Brown—WLS
7:45 Gabriel Heatter—WGN WIBU
8:00 Steel Horizons—WMAQ WIBU
8:00 Walter Winchell—WENR
8:00 Merry Go Round—WMAQ
8:00 Digest—WBBM WCCO KMOX
8:15 Hollywood Mystery Time—WENR
8:30 Star Theater—WCCO WBBM
8:30 Familiar Music—WMAQ WTMJ
8:45 Relaxation in Music—WGN
8:45 Jimmy Fidler—WENR
9:00 Good Will Hour—WGN
9:00 Life of Riley—WENR
9:00 Hour of Charm—WMAQ WTMJ
9:00 Take It or Leave It—WBBM
9:30 Comedy Theater—WMAQ
9:30 Bob Burns—WTMJ
9:30 Keep up With the World—WENR
9:30 Jobs for G. I. Joe—WBBM
9:30 They Give Their Lives—WGN
10:00 Guy Lombardo—WENR
10:00 Answer Man—WGN
10:15 Town Tattler—WBBM
10:15 Melody Time—WMAQ
10:15 Most Honored Music—WTMJ
10:30 Symphonette—WMAQ
10:30 Sammy Kaye Serenade—WENR
11:00 Invitation to Learning—WBBM
11:00 Army Hour—WTMJ
11:00 Cleveland Orch.—WGN
11:00 Man Called X—WENR
11:00 Church of Deliverance—WIND
11:00 All Nations Church—WCFL
11:15 Parade of Stars—WMAQ
11:30 Bob Chester Orch.—WBBM
11:30 Yanks in the Orient—WENR
11:30 Pacific Story—WMAQ
11:45 Bill Barto Orch.—WBBM
11:45 Freddy Martin Orch.—WENR
12:00 Night Watch (to 2)—WIND
12:00 Benny Strong Orch.—WGN
12:05 Bob Berkly Orch.—WBBM
12:05 Promenade Concert—WMAQ
12:30 Chuck Foster Orch.—WGN
12:30 Carl Sand Orch.—WBBM
1:00 News, Music (to 2 a. m.)—WBBM

TONIGHT!

RAYMOND MASSEY

Guest on PALMOLIVE PARTY with

★ BARRY WOOD
★ PATSY KELLY

and the Million Dollar Band

WIBA 9 P. M.

Free DANCE Tonight and every SATURDAY NIGHT THE MELODY MEN For Eagle Members and Guests EAGLES BALLROOM

DANCING TONIGHT With The Old Maestro BENNY EHR AMERICAN LEGION CLUB Where good friends meet.

DANCING Tonight — Bob Marty AMBER CLUB

Old Time Dance TONIGHT ARMOND HUSEBOE'S ORCH. Edwards Park

Sunday Early Matinee 37c Plus Tax to 2 P. M. All Other Days to 6. p. m.

NOW SHOWING WARNER BROS. CAPITOL

EASTWOOD TODAY AND SUNDAY

DENNIS MORGAN · IRENE MANNING — COMPANION FEATURE — ROSALIND RUSSELL BRIAN AHERNE IRVING CUMMINGS What a Woman!

WARNER BROS. MAJESTIC TODAY and SUNDAY FIRST MADISON SHOWING

A TROPICAL ISLE... OF LOVE AND HATE!

SIX GUN ACTION Death Valley Manhunt with WILD BILL ELLIOTT Color Cartoon and News

DANCING Every Friday, Saturday, Sunday KEYHOLE BAR Highway 13-14 Music by Keller

CLUB LIST DANCE EVERY SATURDAY NIGHT Music by BOB BAUMAN 4 Miles East on Highway 19

ORPHEUM Today! STATE PREMIERE!

Plus CARTOON "I'M JUST CURIOUS" & FOX NEWS

PARKWAY ● Mon. & Tues. Eves. Le Gallienne & Schildkraut IN A NEW PRODUCTION OF CHEKHOV'S COMEDY THE CHERRY ORCHARD WITH A DISTINGUISHED COMPANY GOOD SEATS AVAILABLE—$1.80—$2.40—$3.00

Parkway ● Fri. Matinee 3:00 p. m.; Eve. 8:30 ENCHANTING v IMMORTAL MUSIC by Greatest of all waltz composers Noted Baritone VICTOR CARELL THE WALTZ KING Gay Operetta of life, loves, music of JOHANN STRAUSS company of 90 MARGIT BOKOR with Anthony MARLOWE Jack GARDNER Beth DEAN ETIENNE BALLETS HUBER BLAND SEATS NOW 90c - $1.20 $1.80 - $2.40 - $3.00

PARKWAY—Tonight only at Midnight Admission 60c inc. tax

Top Horror Show of All Time!

ONE SHOWING ONLY OF BOTH FEATURES

All the Terror... Chills and Thrills

YOU COULD EVER WISH FOR ON ONE PROGRAM!

The GHOST of FRANKENSTEIN with SIR CEDRIC HARDWICKE RALPH BELLAMY LON CHANEY

AND

FRANKENSTEIN meets THE WOLF MAN Ilona Massey, Bela Lugosi Patric Knowles, Lionel Atwill and LON CHANEY

PARKWAY NOW A HOWL Every Second! A Hen-Pecked Hubby At Home But a Fightin' Fool at War!

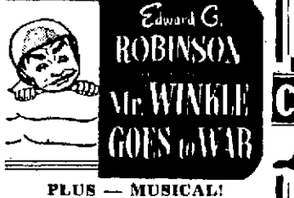

PLUS — MUSICAL! INA RAY HUTTON and Her Orchestra

MADISON Starts Today! What a combination for laughs and romance! RONALD COLMAN · GINGER ROGERS Lucky PARTNERS CO-FEATURE BETTY GRABLE JOE PENNER in "DAY THE BOOKIES WEPT"
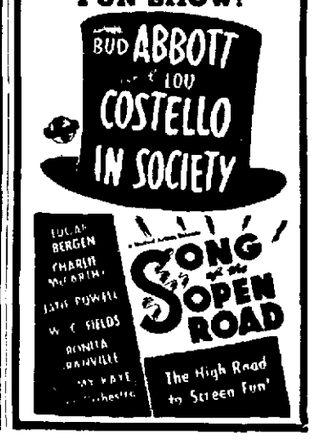
STRAND NOW Double-Barreled FUN SHOW!