RADIO and TELEVISION PROGRAM LISTINGS

KLAC	KFI	KMPC	KECA	KHJ	KFWB	KNX	KFOX	KFAC	KGER	KVOE
570	640	710	790	930	980	1070	1280	1330	1390	1480

The following programs are compiled from reports provided by the broadcasters.

DIAL LITES — TONIGHT

INFORMATIVE

6:00-KFI—The American Way . . . "How Much Should America Save"
8:00-KNX—Lowell Thomas
9:00-KFWB—Eleanor Roosevelt

SPORTS

6:30-KMPC—Joe Hernandez
8:10-KLAC—Baseball . . . Hollywood-LA.

MUSIC

7:00-KFI—Boston Pops Orchestra . . . All French Prog.
9:00-KFI—Telephone Hour . . . Jose Iturbi
9:00-KECA—Buzz Adlam

ADVENTURE

7:30-KHJ—The Cisco Kid
7:30-KECA—Inner Sanctum

DRAMA

9:00-KNX—Star Playhouse . . . 'The Red Balloon," Mel Ferrer.

MONDAY, MAY 21, 1951

TONIGHT

5 P. M.
KLAC-News, Sports L. A. Today
KFI-Feature Wire
KMPC-Help Wanted Sports
KHJ-KVOE-Stark Trail
KECA-Sports, News
KFWB-Red Rowe
KNX-Ed. R. Murrow
KFAC-Serenade
KFOX-Mission
KGER-Rancho

5:15 P. M.
KLAC-Stars (5:20)
KFI-News
KECA-Hank Weaver
KMPC-Lonesome Gal
KNX-Tom Harmon
KGER-World News

5:30 P. M.
KLAC-News
KFI-Voice of Firestone
KMPC-Stars of Song
KECA-Chet Huntley
KHJ-KVOE-C. Beatty
KGER-Gospel Friends
KNX-Bill Downs
KFAC-Whoa Bill
KFOX-News

5:45 P. M
KLAC-Sam Balter
KMPC-Top Tunes
KECA-Bob Garred
KNX-Frank Goss
KGER-Gospel Friends
KFOX-Fishcaster

6 P. M.
KLAC-News, Jarvis
KMPC-Capt. News
KECA-News, Weaver
KNX-Radio Theater
KFI-American Way.
KHJ-G. Heatter
KFWB-News
KFAC-Concert
KGER-Soul Clinic
KFOX-News, "Time Out"

6:15 P. M.
KMPC-Bob Kelley
KECA-Elmer Davis
KFAC-Concert
KHJ-KVOE-News
KFWB-Sports
KFOX-Hawaiian Music

6:30 P. M.
KFI-The Saint
KMPC-Joe Hernandez
KECA-Boston Blackie
KHJ-Answer Man
KFWB-American Dances
KFAC-Hour of Music
KGER-Back to Bible
KVOE-Sports
KFOX-Memory Room

6:45 P. M.
KHJ-KVOE-Hayes

7 P. M.
KLAC-News, Crosby & Co.
KFI-Boston Pops Orchestra
KMPC-News, Musical Memories
KECA-Lone Ranger
KHJ-Peter Salem
KNX-Friend Irma
KGER-Family Bible
KFOX-Accordions
KVOE-Have You Read—

7:15 P. M.
KMPC-Confidentially Yours

7:30 P. M.
KLAC-Music
KMPC-Penny Serenade
KECA-Inner Sanctum
KHJ-KVOE-Cisco Kid
KNX-Bob Hawk
KFWB-Music
KFOX-Meet the Band

7:45 P. M.
KFWB-Rosary Hour
KFOX-News

8 P. M.
KLAC-News, Baseball—Hlywd-L.A.
KFI-One Man's Family
KMPC-News
KHJ-KVOE-Let George Do It
KECA-Go With Ralph Flanagan
KFWB-Serenade
KNX-Lowell Thomas
KFAC-Evening Concert
KFOX-Fishing Facts
KGER-Bible

8:15 P. M.
KMPC-Baseball—Hlywd.-L.A.
KFI-News
KGER-Hebrew Christian
KNX-Smith & Whiting
KFWB-Mercy Errand
KFOX-Averill Berman

8:30 P. M.
KFI-Railroad Hour
KECA-H. Taylor
KHJ-Under Arrest
KNX-Talent Scouts
KFWB-News
KGER-Healing
KVOE-War Front

8:45 P. M.
KFOX-Studio
KECA-World Flashes
KFWB-U. N. Today
KGER-Music

9 P. M.
KLAC-Baseball
KFI-Telephone Hour
KMPC-Baseball
KECA-Buzz Adlam
KHJ-KVOE-News
KGER-Sen. Nixon
KFWB-Eleanor Roosevelt Program
KNX-Star Playhouse
KFAC-Evening Concert
KFOX-Stories

9:15 P. M.
KHJ-KVOE-F. Lewis
KFOX-Business Reporter
KGER-Cong. Clyde Doyle

9:30 P. M.
KFI-Dave Rose Show
KECA-Piano Playhouse
KGER-Brown Schools
KNX-Beulah
KHJ-KVOE-War Front, Home Front
KFOX-Serenade

9:45 P. M.
KNX-Club 15
KFOX-Sacramento News Letter
KFWB-News

10 P. M.
KLAC-News
KFI-Reporter
KGER-When Day Is Done
KECA-News of Tomorrow
KMPC-Dance Time
KHJ-Mystery
KFWB-G. Norman
KNX-10 O'clock Wire
KFAC-Music
KVOE-Disc & Chat

10:15 P. M.
KLAC-Music
KFI-Michael Hinn
KHJ-Frank Edwards
KECA-Dr. F. Bailes
KNX-Bob Elson

10:30 P. M.
KFI-Johnny Murray
KHJ-Lonesome Gal
KECA-Sports
KGER-Sports
KNX-Starlite Salute
KFOX-Music

10:45 P. M.
KECA-New Yorkers
KFI-Sports
KGER-Music

11 P. M.
KGER-Spiritual
KLAC-Robbins' Nest
KFI-News
KMPC-Dance Time
KHJ-Baseball, Red Sox-Tigers
KECA-Meet the Band
KFWB-G. Norman
KNX-News, Sports
KFOX-Music
KVOE-Here's Garland

11:15 P. M.
KFI-Orchestra
KNX-Merry Go Round
KECA-New Yorkers

11:30 P. M.
KFI-For You
KGER-Ranch House
KECA-Footlight Favorites

11:45 P. M.
KFOX-Music
KNX-You and the World

12 MIDNIGHT
KECA-News
KLAC-Music
KMPC-News, Palladium
KFI-Music Menu
KFWB-Don Otis
KNX-News, Hawthorne

TOMORROW TUESDAY MAY 22, 1951

DAWN to 7 A. M.
KFOX-Texas Tiny (6:30)
KLAC-Haynes
KFI-News, Farm Music, Pat Bisson (6:00)
KMPC-Strength (5:15), Wake Up With Flynn (5:30), Farm News (6:30)
KHJ-Rise and Shine
KECA-Tango's Corner (5:30 a. m.)
KFWB-Bill Leyden
KNX-Ralph Story
KFAC-Concert
KGER-
5 a. m. Brown Schools
6 a. m. Stamps Quartet
6:25 a. m. Scout Patrol
6:45 a. m. Showers of Blessing
KVOE-Mexican Hour

7 A. M.
KFOX-News
KLAC-Haynes
KFI-KFOX-News
KECA-Hollywood
KMPC-Farm Advisor
KHJ-KVOE-News
KNX-Art Godfrey
KFWB-Music
KFAC-Coffee Concert
KGER-Rev. Spencer

7:15 A.M.
KFOX-Mission
KFI-Fleetwood Lawson
KMPC-News
KHJ-KVOE-Breakfast
KGER-Aubrey Lee

7:30 A. M.
KFI-Breakfast Platters
KFOX-Religious
KMPC-R. Mulholland
KECA-Bob Garred
KNX-Frank Goss

7:45 A. M.
KFI-Sam Hayes
KGER-W. B. Record
KECA-Z. Manners
KHJ-News
KNX-Harry Babbitt
KVOE-Reporter

8 A. M.
KLAC-News, Stocks
KMPC-News
KFI-Coffee Time
KECA-Breakfast Club
KHJ-KVOE-Cecil Brown
KFWB-News
KNX-Ralph Story
KFAC-Music
KGER-Mizpah
KFOX-Bible Society

8:15 A. M.
KFOX-Prison Missionary
KLAC-Haynes
KMPC-Business News
KHJ-KNX-News
KFWB-Bill Leyden
KVOE-Stocks

8:30 A. M.
KLAC-KFAC-News
KFI-Jack Berch
KMPC-R. Mulholland
KHJ-KVOE-Haven of Rest
KNX-Grand Slam
KGER-Voice of China
KFOX-Life Words

8:45 A. M.
KFI-Dave Garroway
KLAC-Racing News
KFAC-Unity
KNX-Rosemary
KFWB-Bible Treasure
KGER-Bible

9 A. M.
KLAC-News, Crosby
KFI-News
KHJ-Kate Smith
KFWB-Music
KECA-J. Olsen
KNX-W. Warren
KFAC-Music
KGER-Lutheran Hour
KFOX-Pentecostal
KVOE-Club Variety

9:15 A. M.
KFOX-Home Missionary
KECA-News
KFI-Meyers to Market
KFOX-Garden Guide
KNX-Aunt Jenny

9:30 A. M.
KLAC-Al Jarvis
KFI-Ladies Day
KECA-Quick as Flash
D. Haymes
KHJ-Norma Young
KMPC-Chef Milani
KNX-Helen Trent
KFWB-Eleanor Roosevelt
KGER-God's Half Hour
KVOE-Music
KFOX-Gospel Friends

9:45 A. M.
KNX-My Gal Sunday
KFOX-Bible

10 A. M.
KFI-Around Town
KLAC-Al Jarvis
KMPC-News, Melody
KNX-Big Sister
KHJ-KVOE-News
KECA-V. Lindlahr
KFAC-Concert
KGER-News, Lee
KFOX-News, Religious

10:15 A. M.
KFOX-News, Baseball
KECA-Records
KFWB-M. Hart
KGER-T. Baird
KHJ-KVOE-Tello-Test
KNX-Ma Perkins

10:25 A. M.
KFOX-Music to 12:25

10:30 A. M.
KFI-News
KHJ-KVOE-Music, Morgan Manner
KGER-H. Markham
KNX-Dr. Malone
KECA-True Story.
KVOE-Personalities
KFAC-Songs

10:45 P. M.
KHJ-Mark Rogers
KFI-Life Beautiful
KGER-Rev. Kopp
KNX-Guiding Light
KFOX-Cabart Theaters

11 A. M.
KLAC-Al Jarvis
KFI-Double, Nothing
KMPC-News, L. A. Today
KHJ-KVOE-Ladies Fair
KECA-B. Crocker
KFWB-Maurice Hart
KNX-Mrs. Burton
KFAC-Guy Bates Post

11:15 A. M.
KECA-Easy Aces
KGER-Mission
KNX-Perry Mason
KFOX-Cabart Theaters, N. Y. Giants vs. Chicago Cubs (11:25)

11:30 A. M.
KFI-Live Like Millionaire
KECA—March & Sweeney
KHJ-KVOE-Queen for a Day
KNX-Nora Drake
KFAC-Music Hall
KGER-News, Boys' Ranch

11:45 A. M.
KMPC-Beauty Council
KNX-Brighter Day
KECA-Paul Harvey
KGER-Semi-Classics

12 NOON
KLAC-News, Jarvis
KFI-Farm Reporter
KMPC-Prayer, Music
KHJ-KVOE-KECA-KNX-News
KFWB-Bill Anson
KFAC-Concert
KGER-Songs

12:15 P. M.
KFI-Road of Life
KMPC—News
KHJ-Cedric Foster
KNX-Wendell Noble
KGER-World News
KECA-Altar Bound
KVOE-Farm Forum

12:25 A. M.
KFOX-Major League Baseball

12:30 P. M.
KLAC-570 Club
KFI-Pepper Young
KMPC-Religious Science
KECA-Modern Romance
KHJ-Nancy Dixon
KNX-Art Linkletter
KFWB-News, Anson
KGER-Serenade
KVOE-Ranch

12:45 P. M.
KFI-Happiness
KHJ-Carmen Cavallaro
KECA-David Amity
KMPC-For Ranchers
KFAC-News

1 P. M.
KLAC-News, Sport 570 Club
KFI-Back Stage
KMPC-News, Music
KHJ-KVOE-Jack Kirkwood
KECA-Fran Scully
KFWB-Bill Anson
KNX-Hill Top House
KFAC-County Reports

1:15 P. M.
KGER-Army Voice
KNX-King's Row
KECA-Ira Cook
KFI-Stella Dallas
KFAC-Music

1:30 P. M.
KFI-Lorenzo Jones
KFWB-News, Anson
KHJ-Double or Nothing
KNX—Philip Norman
KVOE-Frank Russell
KGER-Adventures in Research

1:45 P. M.
KFI-Widder Brown
KGER-News Commentary

2 P. M.
KLAC-News, Sports 570 Club
KFI-Girl Marries
KGER-Concert Hall
KHJ-News
KFWB-Bill Anson
KFAC-Matinee
KMPC-News, Johnny Grant
KECA-Mary Margaret McBride
KNX-News, Paul Masterson, Mr. Info.

2:15 P. M.
KFOX-Texas Tiny
KHJ-Lunch with Lopez
KFI-Fortia

2:30 P. M.
KHJ-Club 930
KFI-Fletn Hill
KNX-Jack Owens
KGER-Garden School; News, Vets (2:40)
KECA-Variety Fare

2:45 P. M.
KFI-Front-Page Farrell
KNX-George Fisher

3 P. M.
KLAC-News, Sports 570 Club
KFI-Welcome Travelers
KMPC-News, Johnny Grant
KHJ-Club 930
KECA-Rudy Vallee
KNX-Art Godfrey
KFWB-Peter Potter
KFAC-Opera
KGER-News, Fiesta
KFOX-High Lights, Music
KVOE-Orange News

3:15 P. M.
KFOX-Melodies
KVOE-Here's Garland

3:30 P. M.
KFOX-Texas Tiny
KFI-Aunt Mary
KGER-News, Rancho
KECA-Family Circle

3:45 P. M.
KFI-Woman in My House
KHJ-Lynn and Hollywood
KFAC-News
KFOX-Pension

4 P. M.
KLAC-News, Sports Jamboree
KMPC-News, Bing Crosby
KHJ-Fulton Lewis
KFI-Woman's Secret
KNX-Curt Massey
KFWB-Peter Potter
KFAC-Masterpieces
KGER-Ranch, Sports
KFOX-News

4:15 P. M.
KMPC-Tales
KFI-Dr. Paul
KHJ-KVOE-Frank Hemingway
KNX-Strike It Rich
KFOX-Freddie Martin

4:30 P. M.
KFOX-Studio
KFI-B. Wheeler
KMPC-Music
KHJ-Behind Story
KECA-Happy Theater
KFWB-Music
KVOE-U. N.

4:45 P. M.
KLAC-Racing
KECA-Records
KNX-Harry Babbitt
KVOE-KHJ-Hayes
KGER-Sport (4:55)

LOOKING AND LISTENING

Fan Letter to Jack Webb Discloses Narcotics Ring

By TOM DANSON

HOLLYWOOD. Jack Webb regularly receives many bundles of fan mail as a result of his highly popular NBC "Dragnet" show, and occasionally receives a letter that's a bit different from the rest.

This story actually started several weeks ago, when Jack decided to use a juvenile deliquent plot which concerned narcotics. Being a graduate of Belmont High School in Los Angeles, he wrote into the script a letter from the school asking him to address the student body on the narcotic subject.

This story on narcotics, drew heavy fan mail, with probably the most important letter received stamped: "Personal," "For Jack Webb Only" and "Do Not Open—Except Jack Webb."

The contents of the letter, written by a teen-aged girl who had listened to the program concerned with narcotic practices of high school students, revealed highly explosive information. She detailed narcotic activities in her neighborhood in North Hollywood, giving places and naming names.

Webb didn't file the letter in his scrapbook, as is his usual practice. He immediately turned it over to the police, and a big crackdown is now in the offing.

PICTURE TROUBLES . . . CBS wanted a few still pictures of the Burns and Allen TV group and figured that during a rehearsal would be the best time to do the shooting. The large and heavy sets, of course, would have to be in the pictures, so they were ordered to be taken to the rehearsal hall, several blocks away. To the chagrin of all, they were too large to go into the studio. The whole gang, sets and all, were then transported to KTSL where the pictures were taken.

DOWN TV-RADIO ROW . . . ON TV . . . The academy space race is now narrowed down to two, the Vulcan and the Polaris on the "Space Cadet" show from KECA (7) at 6:15 . . . Tony LoVello plays a 'masked accordion" tonight during "Dixie Showboat" on KTLA (5) at 7:15 . . . "The Gorgeous One" is back, and Bill Welsh will attempt to knife through the perfume for an on-stage interview during wrestling from KTTV (11) at 8:30 . . . Radio's old show "Songo" has come to television via KFI (9), starting tonight at 9:30, and will be seen five days a week . . . Mary Sinclair, telebeauty belonging to CBS, returns to "Studio One" to play in "No Tears for Hilda" over KTSL (2) at 10.

ON RADIO . . . When Loretta Young appears on the "Radio Theater" tonight in "Love Letters," it will mark her 25th appearance on the popular dramatic show heard on KNX at 6 . . . "George Valentine" admits that the girl called "Dove" was mighty pulchritudinous hunk of femininity, but "Dove" and blackmail go together, when aired from KHJ at 8 . . . Vocalovely Marion Bell teams with Gordon MacRae to do the Straus operetta, "The Chocolate Soldier," from KFI at 8:30 . . . Young Concert Pianist Dorothy Eustis guestars tonight on "Piano Playhouse" from KECA at 9:30.

Defense Dept. Lists More Casualties

WASHINGTON, May 21. (AP) The Defense Department today identified 276 additional casualties of the Korean war. The list (No. 308) included 23 killed, 154 wounded, 39 injured, 54 missing in action and six died of wounds.

Let's Explore Your Mind

By ALBERT EDWARD WIGGAM, D. Sc.

Answer to Question No. 1

Yes, Ben Solomon, editor of Youth Leaders, says we should never forget this, especially in dealing with children. Such leaders as Edison, Einstein, Carver, Ford, Washington, Lincoln did not show extraordinary promise in childhood. Oliver Goldsmith's teacher says he was "the dullest boy who ever lived." Intelligence and personality tests help discover promising children, but do not reveal all a child's or an adult's possibilities. Never cease believing in yourself. Belief in yourself is more important than ability.

Answer to Question No. 2

Boys. According to a study of boys and girls, ages 5 to 8, the lower part of the face grows faster into their permanent shape than do girls'. This doubtless explains why women's faces are more beautiful than men's. Nature takes more time to mold them into the feminine face divine. She makes a rough model of male faces and let's it go at that.

Answer to Question No. 3

Yes, Pyschologist A. W. Sherman devised an "Emancipation from Parents Test" which asks such questions as: "Do you ask your mother what clothes to wear to a dance?," "Do you tell your parents about every date?," "Can you stand pain without looking to parents for comfort?," "Do you get homesick?," etc. Dependence on parents is not the same as love for parents.

THE ART OF CONVERSATION
By Milton Wright

This interesting and instructive booklet contains 12 great chapters brimming with examples, rules and principles of conversation used by every fluent conversationalist. Become one yourself. Included are Ten Tests of a good conversationalist with complete information for answering them. The remarkable booklet is yours for 15 cents in coin—less than actual cost. To get your copy address Dr. A. E. Wiggam, care of this newspaper. Include a stamped (3c) self-addressed return envelope.

THE FINEST
BANQUETS
IN LONG BEACH
★
Our customers will tell you . . . the best in Long Beach.
★
New facilities.
★

HOWARD MILLETT
Manager
HALL RENTALS
Reasonable Rates
Town Hall
(Formerly Masonic Temple)
831 Locust Ave. Phone 70-2985

State Banner

HORIZONTAL

1 Depicted is the state flag of ——
11 Efface
12 Snare
14 Amphitheater
15 Table scrap
17 Hypothetical force
18 Industrious
20 East Indies (ab.)
21 Incline
23 Slipped
25 Baronet's wife
26 Lateral part
27 Pronoun
28 Diminutive suffix
29 Chinese city
30 Direction (ab.)
31 Ran away
33 Cut short
36 Primitive
37 Domestic slave
38 Measure of type
39 Ridicules
45 Preposition
46 Australian mountain
48 Cap part
49 Eternity
50 Trip
53 Stands for

VERTICAL

1 Was victorious
2 College degree (ab.)
3 Strike
4 Engage
5 Brain passage
6 African town
7 Lake in Canada
8 Tantalum (symbol)
9 Ear (comb. form)
10 Sea nymph
12 —— is mined in this state
13 Notion
16 Current of ocean
18 Unfair
19 Perfumes
22 Entertained
24 Metric units
31 Liberate
32 This state leads in —— output
34 Upon
35 Mexican serf
40 Always
41 Be borne
42 Egyptian goddess
43 Be fond
44 Ireland
47 Cutting tool
49 Abstract being
51 Pages (ab.)
52 On time (ab.)

Answer to Previous Puzzle

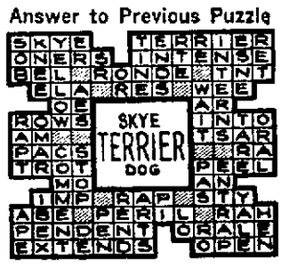

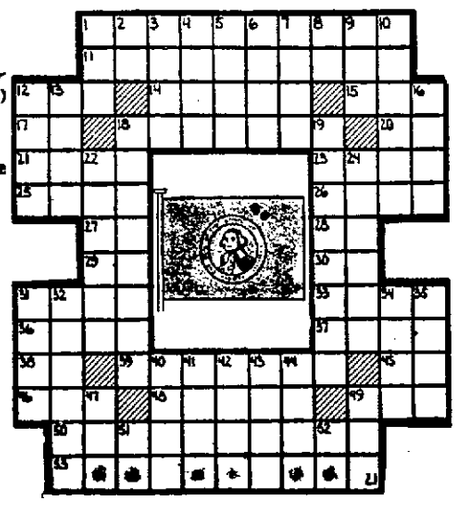

TELEVISION

KTSL	Channel 2	KFI	Channel 9
KNBH	Channel 4	KTTV	Channel 11
KTLA	Channel 5	KLAC	Channel 13
KECA	Channel 7		

TELE-TIPS — TONIGHT

VARIETY

7:00-KTTV (11)—Kay Mulvey's Open House.
7:00-KTSL (2) — Hawthorne's Here Tonight.
7:30-KTTV (11) — Cavalcade of Stars.

INFORMATIVE

6:45-KECA (7)—Faye Emerson.
7:00-KTLA (5)—Newsreel (Summary, Best in video for 1950).
9:00-KNBH (4)—Lee Hogan Presents.

MUSIC

10:00-KNBH (4)—Voice of Firestone . . . Thomas L. Thomas.

DRAMA

8:00-KTLA (5)—Film . . . "Murder on Diamond Row"
8:00-KTSL (2)—Bigelow Theatre "New Year for Margaret."
8:00-KECA (7)—Triple Theatre . . . "His Lordship Goes to Press"

MONDAY, MAY 21, 1951

TONIGHT

4:15 P. M.
KTSL (2)-Steve Allen
KECA (7)-Foreman Phillips
KFI (9)-Film
KLAC (13)-Al Jarvis

4:30 P. M.
KTTV (11)-Matinee, Jack Rourke

5 P. M.
KTSL (2)-Stop at Boney Bill's
KNBH (4)-Boots n' Saddle
KTLA (5)-News, Music.
KTTV (11)-Range Riders
KLAC (13)-Al Jarvis

5:15 P. M.
KTSL (2)-Ghost Riders
KNBH (4)-Gabby Hayes Show
KTLA (5)-Police Calls (5:20)

5:30 P. M.
KNBH (4)-Howdy Doody
KTLA (5)-Cowboy Thrills
KFI (9)-News
KLAC (13)-Hitch Post, "Boiling Point"
KFI (9)-TV University (5:50)

6 P. M.
KNBH (4)-Crusader Rabbit Comedy Klub (6:05)
KECA (7)-Space Patrol

6:15 P. M.
KECA (7)-Tom Corbett, Space Cadet

6:30 P. M.
KTSL (2)-Kid Gloves
KNBH (4)-Cyclone Malone
KTLA (5)-Beany
KECA (7)-Foreman Phillips
KTTV (11)-Cap. Video
6:40 KECA (7)-Floyd Allen

6:45 P. M.
KNBH (4)-Evening Stars: Elmer Peterson (6:55)
KECA (7)-Faye Emerson
KFI (9)-Theater "Lucky Boots"
KTLA (5)-Handy Hints
KLAC (13)-Thrill of Your Life

7 P. M.
KTSL (2)-Hawthorne's Here Tonight
KECA (7)-Triple Theater (Four hours) "Border Feud"
KNBH (4)-Joe Hernandez
KTLA (5)-Newsreel
KTTV (11)-Open House Kay Mulvey
KLAC (13)-Ships Reporter

7:15 P. M.
KTLA (5)-Dixie Show Boat
KTTV (11)-News Reel
KLAC (13)-Survival of Atomic Attack

7:30 P. M.
KTSL (2)-News, Sports
KNBH (4)-News, Weather
KTTV (11)-Cavalcade of Stars
KLAC (13)-Sports

7:45 P. M.
KTSL (2)-Perry Como
KNBH (4)-Roberta Quinlan
KLAC (13)-Notes to you

8 P. M.
KECA (7)-Film: "Lordship Goes to Press"
KNBH (4)-Film: "The Ageless"
KTLA (5) Film: "Murder on Diamond Row"
KFI (9)-Film: 8:00 o'clock theater presenting "Hard Guy"
KLAC (13)-Clete Roberts, World Reports
KTSL (2)-Bigelow Theater, "New Year for Margaret"

8:15 P. M.
KLAC (13)-Fred Haney Clubhouse

8:30 P. M.
KTSL (2)-Arthur Godfrey
KNBH (4)-"Bet Your Life," Groucho Marx
KTTV (11)-Wrestling, G. Moore-Moquinn
KLAC (13)-Baseball—Hlywd.-L.A.

9 P. M.
KTSL (2)-Horace Heidt
KNBH (4)-Lee Hogan Presents

9:15 P. M.
KTLA (5)-Film: "Blonde for a Day"

9:30 P. M.
KTSL (2)-The Goldbergs
KNBH (4)-"Leave It to Girls"
KFI (9)—Songo

10 P. M.
KTSL (2)-Studio 1: "No Tears for Hilda"
KECA (7)-Film: "Below the Deadline"
KNBH (4)-Voice of Firestone with Thomas L. Thomas

10:20 P. M.
KLAC (13)-Inside Baseball

10:30 P. M.
KNBH (4)-News, Gene Norman
KTLA (5)-Teleforum
KLAC (13)-Clete Roberts-World Report

10:45 P. M.
KTTV (11)-News Reel
KLAC (13)-Movie—"Hell House"

11 P. M.
KTSL (2)-Peter Potter
KNBH (4)-Broadway Open House
KECA (7)-"Champagne Party"
KTTV (11)-Glancin' at Anson

11:30 P. M.
KTLA (5)-Final Edition

TOMORROW TUESDAY MAY 22, 1951

KTSL (2)-
7:15-Preview
7:30-Armchair Traveler
7:45-Garry Moore
2:30-First 100 Years
2:45-New Yorkers
3:00-Jeanne Gray
3:30-Know Your Child
4:00-Steve Allen

KLAC (13)-
9:00-Joe Graydon
11:00-Mike Roy
12:30-Al Jarvis
2:00-Matinee
3:00-Film: "So This Is Washington"
4:30-Al Jarvis

KTTV (11)-
11:45-Serenade
12:00-Carroll Righter
12:15-Newsreel
12:30-Instruction for Survival
1:00-Bonus Bids
2:00-Studio Party
3:00-Come to Kitchen
3:30-Movie:
4:30-Ladies' Matinee

KFI (9)-
2:05-Film: "Hard Guy"
3:20-Suspects Wanted
3:30-Guest Book
4:00-You Are the Star Film—

KNBH (4)-
12:15-Food for Thought—Betty Hoyt
12:30-Bill Stulla
1:30-Monty Margetts
2:00-Stu Wilson
3:00-Paul Pierce
3:30-Chef Milani
4:00-Sheilah Graham
4:15-Kate Smith

KECA (7)-
11:00-Foreman Phillips
12:00-Grace Lawson
1:30-Mulholland's Matinee
2:30-Your Home
3:00-Cowboy Theater
4:15-Foreman Phillips

Vocalist Succumbs to Crash Injuries

SLOATSBURG, N. Y., May 21. (AP) Donald Brown, 29, featured vocalist with Tommy Tucker's orchestra, died yesterday from injuries received in an automobile accident.

William De Santolo, 31, another member of Tucker's orchestra, also was killed as their automobile smashed into a store front in the Sloatsburg business district early yesterday.

IT HELPS YOU in so many ways when you learn the trick of benefitting by Press-Telegram Want Ads. They're excellent for selling, buying, hiring help, finding work and recovering lost articles. Phone 6-9066.

Enjoy Real California Living with a Certified "SUNSET" BARBECUE
SUNSET FENCE & PATIO CO.
Designers for Outdoor Living
•Performance Tested
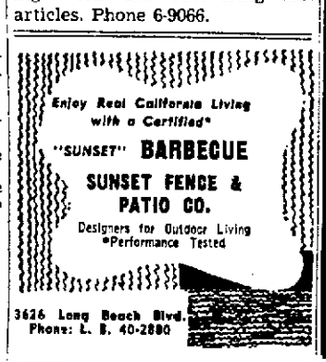
3626 Long Beach Blvd.
Phone: L. B. 40-2880

TV—1-Year PARTS Warranty $17.95
All Parts Including All Size Picture Tubes
Plus $2.00 to register and inspect set.
We repair all makes, work done by trained technicians. 17 years in L. B. with one of the finest TV repair shops. PHONE 70-5438
HOWARD'S JEWELRY TELEVISION

PHILCO OWNERS
Call about our special PHILCO parts warranty on your television receiver.
ALL REPAIRS MADE UNDER FACTORY SUPERVISION
CALL 4-4584

SERVICE WHILE YOU WAIT
2537 AMERICAN AVENUE
PHONE 4-4584

FOR THE FINEST RADIO AND TELEVISION SERVICE
At the Shop or In Your Home
Hours 10 to 10 Daily—1 to 7 Sundays
TV DRIVE-IN SERVICE
2537 AMERICAN AVE.

3-DAY SPECIAL
Tremendous DISCOUNT ON BRAND NEW G. E. VACUUM CLEANER

ONLY $12.45
FACTORY OUTLET OFFERS A DISCOUNT ON EVERY BUY!
GENERAL ELECTRIC VACUUM CLEANER
Has
• 5-YEAR GUARANTEE
• ACCESSORIES FOR EVERY CLEANING NEED
• NATIONALLY KNOWN BRAND
FREE GARMENT BAG WITH EVERY VACUUM
FREE HOME DEMONSTRATION
Call LONG BEACH 70-0545 REVERSE TOLL CHARGES
DISCOUNT VACUUM CLEANER CO.
814 PINE LONG BEACH 70-0545

TRADE IN NOW! GET MORE for your old set at BURK'S!
Big 17"
Don't be satisfied with a "Giant Size" 10 or 12 inch screen. Get a big General Electric 17".

GE BLACK-DAYLITE TELEVISION
PRICED AT BURK'S AS LOW AS $279.95
EXCISE TAX INCLUDED
For model shown at lower right
TERMS ARRANGED TO SUIT YOU!
AS LOW AS 30c A DAY
ABOVE: AS LITTLE AS 50c PER DAY
AT LEFT: AS LITTLE AS 30c PER DAY
• Big 17-inch real-as-life pictures.
• Beautiful wood cabinets.
• Bright, clear Black-Daylight picture tube.
BURK'S Outstanding Values
OPEN EVENINGS UNTIL 9
SUNDAY 12 TO 6
4435 ATLANTIC
(Towne Theater Building)
CALL FOR HOME DEMONSTRATION