Radio Timetable

WEDNESDAY

	WIBA 1310 kc.	WISC 1480 Kc.	WKOW 1070 kc.	WIBU 1240 kc.
6:00 6:15 6:30 6:45	Sunrise Frolic Musical Clock: News	• Top o' the Morning • Top o' the Morning	Uncle Julius Farm Hour Chapel of Air Weather: M'k'ts	• Silent • Silent Rural Roundup
7:00 7:15 7:30 7:45	Alex Drier Musical Clock Journal News George Morgan	• Top O' Morning • News • Top O' Morning • Pauline Fred'k	Coffee Club News Weather: Coffee Club: News	• News: Farm Service • News • Farm Frolic
8:00 8:15 8:30 8:45	Musical Clock Musical Clock News	• Breakfast Club • Breakfast Club	Markets: Coffee Club: News Kitchen Club Coffee Club: News	Prayer League • Musical Clock • Musical Clock
9:00 9:15 9:30 9:45	Welcome Travelers Double or Nothing	• My True Story • Betty Crocker • Against Storm	Arthur Godfrey Time Arthur Godfrey Time	• News: Pioneer • Bob Crosby • Meet Your Neighbor
10:00 10:15 10:30 10:45	Strike It Rich King's Row Dave Garroway	• Ladies Fair: News • Queen for a Day	Arthur Godfrey Time Music Speaks L. Mortenson	News • Job Service Mid Morning Matinee
11:00 11:15 11:30 11:45	Carson Gulley Magic in Music Farm Roundup	• Jack Berch • Victor Lindlah • Sweepstakes • John Conte	News Aunt Jenny Helen Trent Our Gal Sunday	News, Matinee Headlines News Farm News
12:00 12:15 12:30 12:45	• News: Roundup • Farm Service • News • Polka Party	• Curt Massey • News • Mister Music: News	Dinner Concert News Farm Parade	Music: Markets News and Markets Farm and Home
1:00 1:15 1:30 1:45	• Betty Cass • Trading • Melody Matinee: News	• Break the Bank • News: Betty • Mr Music	Jockey's Choice Jockey's Choice	Farm Service • Si Hays and Daughter • Hubba Hubba
2:00 2:15 2:30 2:45	• Life Beautiful • Road of Life • Pepper Young • Right to Hap'ness	• Music • Joyce Jordan • Mister • Evelyn Winters	News at 1070 House Party: Adams C. Smith; Movies	• Hubba Hubba • Hubba Hubba • U W Band • Organ Music
3:00 3:15 3:30 3:45	• Backstage Wife • Stella Dallas • Widder Brown • Wom. in House	• Mister Music • Pepe Pius: To the Ladies	Lucille Mortenson Forbidden Diary Moods: News	• Chapel in the Sky • Melody Hour
4:00 4:15 4:30 4:45	• Just Plain Bill • Front P Farrel • Lorenzo Jones • Pepe Pius	• Jon & Sparky • Cousin Henry • Uncle Dick	Mary Casey's Showcase Harmony House	• Melody Hour News Band Parade
5:00 5:15 5:30 5:45	• Kids Club • Fiesta • News • Sports, News	• Green Hornet • Wild Bill Hickok: Sports	Alan Jackson Hits: Scores One for Books Top Tunes	Fiesta Time • University Special Univ Special
6:00 6:15 6:30 6:45	• Dinner Melody: News • News of World • I Man's Family	• News: Serenade • Fulton Lewis • Lone Ranger	News Pepe Pius Music: Sports E. R. Murrow	• News Old Time Band • Sportstime Bing Sings
7:00 7:15 7:30 7:45	• The Halls of Ivy • Coach Foster • Wed. Serenade	• Mystery Theater • The Top Guy	Visitin' Time Doctor Christian	Serenade Farm Front • Old Timers Jamboree
8:00 8:15 8:30 8:45	• Groucho Marx • The Big Story	• The Hardy Family • Mister President	Red Skelton Bing Crosby	Old Timers Jamboree Old Timers Jamboree
9:00 9:15 9:30 9:45	• Barrie Craig • News: Music Room	• Family Theater • News: America • Ermer Davis	Boxing Boxing Boxing Henry Jerome	• University Farm Hour • News: At Your Request
10:00 10:15 10:30 10:45	• News • News of World • Sports Final • Melody Parade	• News • Frank Edwards • Musical Comedy Theater	News Sports Some of the Best	• At Your Request • At Your Request
11:00 11:15 11:30 11:45	• News: 1310 Club Three Suns Dance: News	• Musical Comedy Theater • Mystery • To the Men	News: The Best Jenny Herman Teddy Powell Orchestra	• Silent • Silent • Silent • Silent

• Starred programs are also carried on corresponding FM stations . . . F M channels: WIBA-FM . . 101.5 M. WWCF (WIBU) . . 94.9 M. WISC-FM 98.1 M.

Today's Radio Highlights

Special Events

3:30 p. m. — Pope Pius XII (WISC): annual Lenten message (on WIBA at 4:45 p. m., WKOW at 6:15 p.m.).

7:30 p. m.—St. John's Lutheran Church (WFOW): Lenten service.

✦ ✦ ✦

Drama

1 p. m. — Second Mrs. Burton (WBBM): Betty Hutton, guest.

7 p. m.—Halls of Ivy (WIBA): Mr. Wellman loses controversy over library fund . . . **Mystery Theater** (WISC): blizzard, murder, and greed in "The Case of the White Barrier" . . . **Big Town** (WBBM): research in art leads to killer.

LAHR

7:30 p. m.—Dr. Christian (WKOW): "Marriage Mender," story of veteran's family trouble . . . **Top Guy** (WISC): murder, extortion, and jealousy.

8 p. m.—Hardy Family (WISC): Andy investigates marriage.

8:15 p. m.—Origin of Superstition (WFOW): "Black Cats."

8:30 p. m.—Big Story (WIBA): Idaho reporter's detective work helps expose doctor's slayer . . . **Mr. President** (WISC): Indian warfare.

9 p. m.—Barrie Craig (WIBA): William Gargan as private eye . . . **Family Theater** (WISC): John Payne, Bonita Granville in "The Promise;" Lizabeth Scott, hostess.

10:30 p. m. — Musical Comedy Theater (WISC): Bert Lahr in "Ship Ahoy," with Martha Wright, Jackie Cooper.

✦ ✦ ✦

Music

7:45 a. m. — George Morgan (WIBA): "Foggy River," "Ballin' the Jack," "Trouble, Trouble."

11 a. m. — Jack Berch (WISC): "Japanese Sandman," "Dear Old Girl."

2:30 p. m. — Music You Want (WHA): "La Boheme" excerpts.

4:30 p. m. — Music of the Masters (WHA): "Antique Dance Suite," Respighi.

6:15 p. m.—Jack Smith (WBBM): and Dinah Shore; "Life Is a Beautiful Thing," "Tell Me Why."

9 p. m.—FM Concert (WHA-FM): "Cinderella," Rossini.

✦ ✦ ✦

Sports

5:30 p. m. — One for the Book (WKOW): "Hugh Duffy."

7:30 p. m.—Coach "Bud" Foster (WIBA): Wisconsin basketball.

8 p. m. — Basketball (WWCF): Adams vs. Mauston.

9 p. m. — Boxing (WKOW): Archie Moore vs. Jimmy Slade.

✦ ✦ ✦

Variety

8:30 p. m. — Bing Crosby (WKOW): with Bell sisters, Wingy Manone.

✦ ✦ ✦

Discussion

10:30 a. m.—Women Voters (WHA): "Direct Controls."

11 a. m. — Cotemporary Trends (WHA): "The Way the Communists Think in Russia," M. B. Petrovich.

2 p. m. — State College Hour (WHA): "The Iron Curtains," Dr. Wasyl Halich and Superior students.

7:30 p. m. — Business and the Community (WHA-FM): "Retail Store Location," R. U. Ratcliff and J. H. Westing..

✦ ✦ ✦

Farm Programs

12:15 p. m. — Farm Service (WIBA): "Soil Conservation Planning;" Reginald Dumbleton, Columbia county farmer; Jack Densmore, district conservationist; Frank Mayfield.

12:30 p. m. — Farm Program (WHA): "Farm Butchering Hints," Bob Bray; "Dairymen's Annual Meetings," B. R. Dugdale.

12:35 p. m. — Farm Parade (WKOW): Dane county report.

✦ ✦ ✦

For Children

9:30 a. m.—Young Experimenters (WHA): "Making and Testing Starch."

1:30 p. m.—Journeys in Music Land (WHA): "Were You There?"

4:45 p. m.—Uncle Dick (WISC): "Mary Doodle."

5 p. m.—The Kid's Club (WIBA): "Sleeping Beauty."

✦ ✦ ✦

Miscellaneous

8 p. m.—Breakfast Club (WISC): saluting civic leader of Ft. Wayne, Ind.

10 a. m.—Homemakers (WHA): "A Wardrobe for the Woman of Taste," Naomi Larson, Thelma Baierl.

11 a. m. — Chef Carson Gulley (WIBA): "Slenderizing Recipes."

7 p. m.—Skid Tests (WHA-FM): at Clintonville.

WFOW-FM

104.1 Mcs.
WEDNESDAY
A. M.

6:00 Early Risers
7:00 News; Yawn Patrol
7:15 Weather Report
7:18 Yawn Patrol
7:45 Layman's Call to Prayer
7:57 Weather Report
8:01 News; Clockwatchers
8:30 Weather Report
8:33 Clockwatchers
9:00 Stars Sing
9:30 Dance Band
10:00 Morning Musical Variety
10:30 Songs of Yesterday
11:00 Old Timers Hall
11:30 Navy Band
11:45 Sacred Heart Program
P. M.
12:00 News: Noontime Frolics
1:00 Music to Listen to
2:00 Music Box
3:00 Wedding Bells
3:15 Herman Stork
3:30 Music Box
4:00 Juke Box Jamboree
4:15 Guy Lombardo
4:30 Easy Listening
5:00 Ken Griffin
5:15 Jerry of the Circus
5:30 Esperanto Now
5:45 Of the Record
5:55 News: Musical Menu
6:15 Travis Nesbit
6:30 Musical Menu
7:00 Showcase
7:30 St. John's Lenten Service
8:15 Origin of Superstition
8:30 Package of New Records
8:45 Memories of Hawaii
9:00 Sharpen Your Wits
9:55 News: Tex Beneke
10:15 Hi-Tones
10:30 Lynn Murray

WHA and WHA-FM

970 Kc.—88.7 Mcs.
WEDNESDAY
A. M.

7:00 Farm Program
7:30 Band Wagon
7:45 Morning News
7:58 Weather Report
8:00 Morning Melodies
9:00 Broadcasts on Broadcasts
9:20 Highway Report
9:30 Young Experimenters
9:50 Markets
9:55 Weather Report
10:00 Homemakers Program
10:30 League of Women Voters
10:45 Views of the News
11:00 Contemporary Trends
11:50 Noon Musicale
P. M.
11:50 Noon Musicale
12:20 News
12:30 Farm Program
1:00 Chapter a Day
1:30 Journeys in Musicland
2:00 Wisconsin State College Hour
2:30 Music You Want
3:00 Juvenile Delinquency
3:30 Music You Want
3:50 Music
4:00 Spring Election Forum
4:15 Just for Fun
4:30 Music of the Masters

FM ONLY

5:30 Holland Today
5:45 News
6:00 Organ Melodies
6:30 Dinner Musicale
7:00 Clintonville Skid Tests
7:15 Views of the News
7:30 Business and the Community
8:00 History of World War II
8:50 News of Wisconsin
9:00 FM Concert
10:50 News (to 11)

Divorce News Stars Hedy, Linda; Opera Singer Gets in Act

LOS ANGELES —(AP)— Hedy Lamarr, Linda Darnell, and opera singer Inez Gorman made divorce court news Tuesday.

Of the beauteous Hedy, fourth husband Ernest (Ted) Stauffer said in an answer to her suit that he wasn't cruel — he "couldn't be cruel"—to the glamour queen. But his attorney said the denial was only for the record, and did not mean that the Acapulco, Mex., resort operator would contest her action.

Miss Lamarr earlier called the marriage "all a mistake" between two "frightfully lone" people.

Miss Darnell made her divorce from her one-time cameraman, Peverell Marley, official by picking up a final decree. The latter can be obtained only a year or more after the interlocutory. Miss Darnell said he criticized her family and friends.

Miss Gorman won an uncontested decree from Ernie Orsatti, actors' agent and former professional ballplayer.

She charged that he was cruel.

School Board President at La Crosse Quits

LA CROSSE —(AP)— School Board Pres. Walter Bigelow resigned Tuesday declaring in a statement that accusations by School Supt. M. G. Batho "are totally untrue."

Batho, who said earlier this month he would quit July 1, had declared a state of incompatability" with Bigelow due to "an atmosphere of intrigue and conniving."

"The superintendent of schools has seen fit to present an indictment of me to the public press," declared Bigelow in his statement. **"The conclusions of that statement are totally untrue.**

"During the past few years events have transpired which in my judgment have made my continuance in office contrary to the best interests of the La Crosse school system.

"Along with my zest and interest in the school system, problems have arisen in which I have taken an attitude which may not have been correct. I do not seek to excuse my mistakes. Most of them are the same mistakes which the retiring superintendent of schools has made.

"The conflict which has arisen between us has had its effect upon the school system. The welfare of the schools is more important than any one individual. I deem it imperative that I immediately resign my office."

Bigelow, board persident for 16 years, added that he thought Batho should make his resignation effective immediately because he "has alienated most of the adminintrative personnel under him and he can no longer effectively manage the school system."

Mayor Henry Ahrens, to whom Bigelow's resignation was submitted, said the City Council would meet Thursday night to set up procedure for a hearing on Batho's accusations. He said the council will act at a later date on Bigelow's resignation.

Books New This Week at Madison Free Library

Berger, STORY OF THE NEW YORK TIMES
Bol, SQUARE DANCE
• Bridge, DARK MOMENT
Cadell, ENTER MRS. BELCHAMBER
Stern, CAPITALISM IN AMERICA
Furnas, VOYAGE TO WINDWARD
Haynes, AFRICA
Griffith CONGRESS, ITS CONTEMPORARY ROLE
Heywood, THERE IS A RIGHT JOB FOR EVERY WOMAN
Jones, LLOYD GEORGE
Kreider, THE BAMBOO ROD
Sister Marie dey Rey, PACIFIC HOPSCOTCH
Marshall, NATURE OF THINGS
Nurnberg, YOUR BABY'S NAME
Palestrant, TOYMAKING
Widdemer, LADY OF THE MOHAWKS

Refrigeration Service
Call the Man Who Knows
Electrical Appliances Repaired
30 Years' Experience
AL MEINKE
1639 Monroe St. 7-2277

HI-WAY DRY CLEANERS
10% discount Cash and Carry
Middleton—across from Top Hat—Phone 2182-1

TV Repair
All Work Guaranteed
Madison Radio Shop
1216 Regent Street
Call 5-0276

JAYNE'S P-W tablets KILL PIN-WORMS
(You may have them and not know it)
Fidgeting, nose-picking and a tormenting rectal itch are often telltale signs of Pin-Worms . . . ugly parasites that medical experts say infest one out of every three persons examined. Entire families may be victims and not know it.
To get rid of Pin-Worms, these pests must not only be killed, but killed in the large intestine where they live and multiply. That's exactly what Jayne's P-W tablets do . . . and here's how they do it:
First—a scientific coating carries the tablets into the bowels before they dissolve. Then—Jayne's modern, medically-approved ingredient goes right to work—kills Pin-Worms quickly and easily.
Don't take chances with this dangerous, highly contagious condition. At the first sign of Pin-Worms, ask your druggist for genuine Jayne's P-W Vermifuge . . . the small, easy-to-take tablets perfected by famous Dr. D. Jayne & Son, specialists in worm remedies for over 100 years.
JAYNE'S P-W for PIN-WORMS

Bill Boudna's SPOTLIGHT

George London

TIP O' THE MORNING: Little Hollywood Players have changed signals again. They'll repeat "The Drunkard" at 8:30 p. m. Friday and Saturday, open "He Ain't Done Right by Nell" next week.

• • •

FULFILLING the promise he showed four years ago, George London made a most successful concert appearance Tuesday night in the Wisconsin Union theater.

In 1947, the bass-baritone was here as a member of the Bel Canto trio, whose other singers were Mario Lanza, tenor, and Frances Yeend, soprano. Then, he impressed concert-goers as a young man to be watched, as much for the sincerity and seriousness of his approach to his music as for his voice.

He has reached a point at which many singers would be willing to level off, but his performance Tuesday night indicated, that good as he is, he has not reached the summit of his career and intends to keep climbing.

A member of the Metropolitan Opera Co., he sang more arias than most of the opera folk who give concerts. After two serious—almost forbidding—Handel works, which gave him a chance to show his excellent diction, his control, and his full-bodied tone, and a group of Wolf songs, he came with two Mozart arias in a comic vein.

They were "Madamina," from "Don Giovanni," and (as an encore) "Non Piu Andrai," from "The Marriage of Figaro." He sang them with the spirit of fun with which Mozart endowed them, and in a later encore gave Gershwin's "It Ain't Necessarily So" the same treatment.

In the Wolf group, there were touches of cynical humor in "Der Musikant" and "Der Tambour" and solemn, pure beauty in "Gesang Weyla's."

An appealing Spanish group, including a quiet carol and a lively dance, and a foursome of folk songs completed the program. In these, London's one weakness appeared—a faltering in the sustained tones of low volume. He seemed to have a slight cold, which would account for this.

Other encores were "Tres Morillas," a Spanish tune; "I Wonder As I Wander," and "Ol' Man River."

London will sing an entirely different program in the same theater at 8 tonight. It will include arias and songs by Brahms, Massenet, Moussorgsky, Strauss, Saint-Saens, Lully, and others, as well as an American group.

Good seats will be on sale at the theater boxoffice beginning at noon today.

• • •

BASKETBALL: WIBA-FM will broadcast from the Middleton sub-regional, Reedsburg regional, the Waupun sectional, and the state basketball tournaments.

The schedule will open at 7:30 p.m. Thursday, Mar. 6, with the Middleton-Madison Central and Mt. Horeb-Madison East games at Middleton. Two more games will be aired from Middleton Friday, Mar. 7.

The regional championship game will be broadcast from Reedsburg at 9:30 p. m. Saturday, Mar. 8 (after the Wisconsin-Illinois game). The following week, the station will carry the Waupun sectional, followed by the state finals in Madison on Mar. 20, 21, and 22.

• • •

ON TOUR: David Montague, Madison violinist, is on a tour of German cities which includes performances in Coblenz, Weisbaden, Hanover, Essen, Marburg, Heidelberg, and Hamburg, and a radio concert at Baden-Baden. He will return to Paris about Mar. 1.

• • •

DISC OF THE DAY: Doris Day, Danny Thomas, Paul Weston's orchestra, and the Norman Luboff choir have another unusually good movie LP in "I'll See You in My Dreams," with eight songs from the picture. It was not made from the sound track, but has the "liveness" of such discs.

• • •

AWARD: Redbook magazine today will announce the award of its annual trophy for motion picture production to Metro-Goldwyn-Mayer and its vice-president, Dore Schary. The award will be presented to Schary during the Mario Lanza show (NBC-WIBA) Friday night.

The magazine will cite the MGM productions of "The Great Caruso," "An American in Paris," "Show Boat," and "Quo Vadis" during 1951.

Harry S. Manchester Inc.

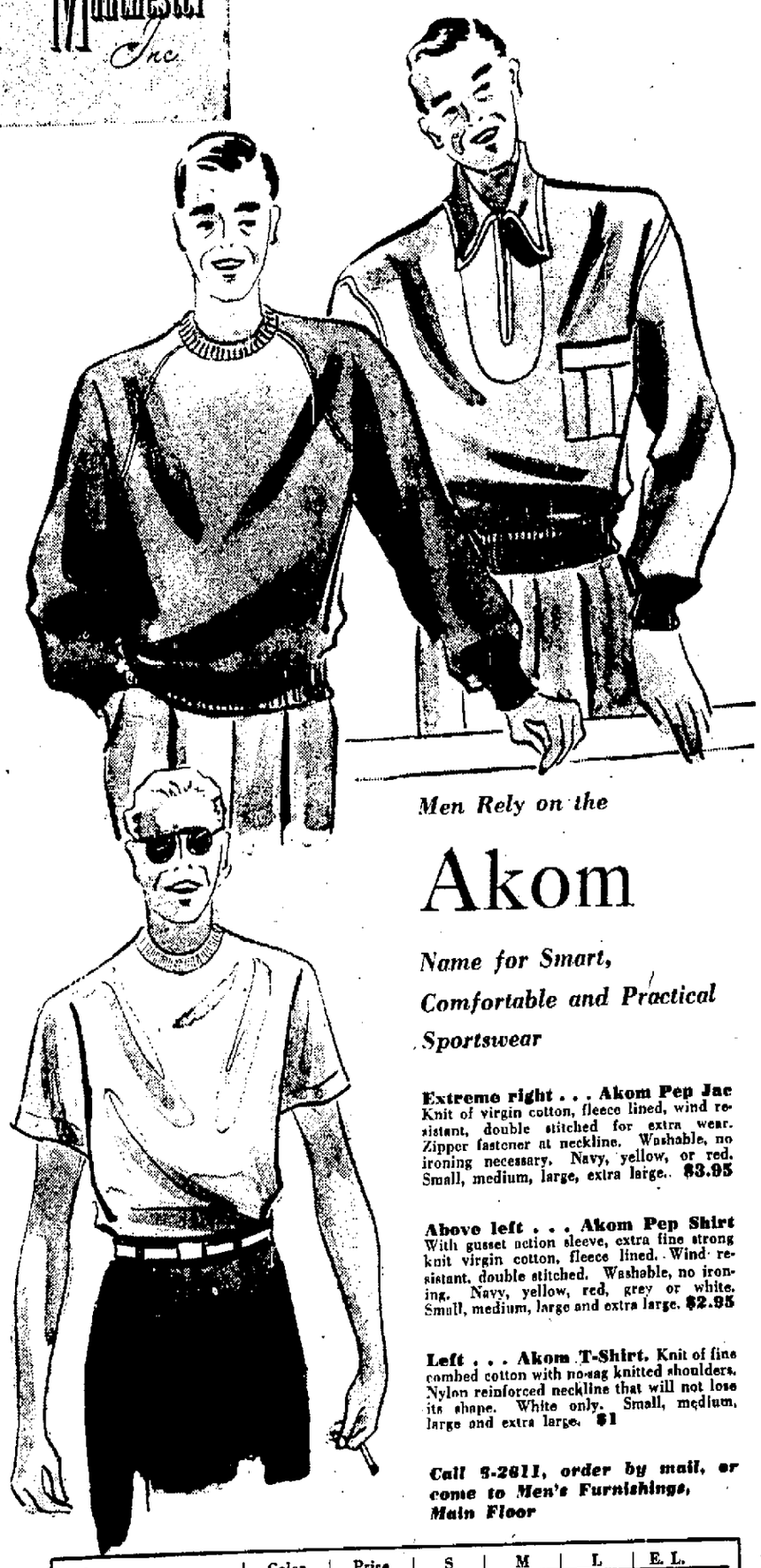

Men Rely on the
Akom
Name for Smart, Comfortable and Practical Sportswear

Extreme right . . . Akom Pep Jac Knit of virgin cotton, fleece lined, wind resistant, double stitched for extra wear. Zipper fastener at neckline. Washable, no ironing necessary. Navy, yellow, or red. Small, medium, large, extra large. **$3.95**

Above left . . . Akom Pep Shirt With gusset action sleeve, extra fine strong knit virgin cotton, fleece lined. Wind resistant, double stitched. Washable, no ironing. Navy, yellow, red, grey or white. Small, medium, large and extra large. **$2.95**

Left . . . Akom T-Shirt. Knit of fine combed cotton with no-sag knitted shoulders. Nylon reinforced neckline that will not lose its shape. White only. Small, medium, large and extra large. **$1**

Call 5-2811, order by mail, or come to Men's Furnishings, Main Floor

Style	Color	Price	S	M	L	E. L.
T-Shirt						
Pep Shirt						
Pep Jac						

Name ..... Cash .....
Address ..... Charge .....
City ..... State ..... C. O. D. .....

From Our Spring Collection of

Dinner Dresses

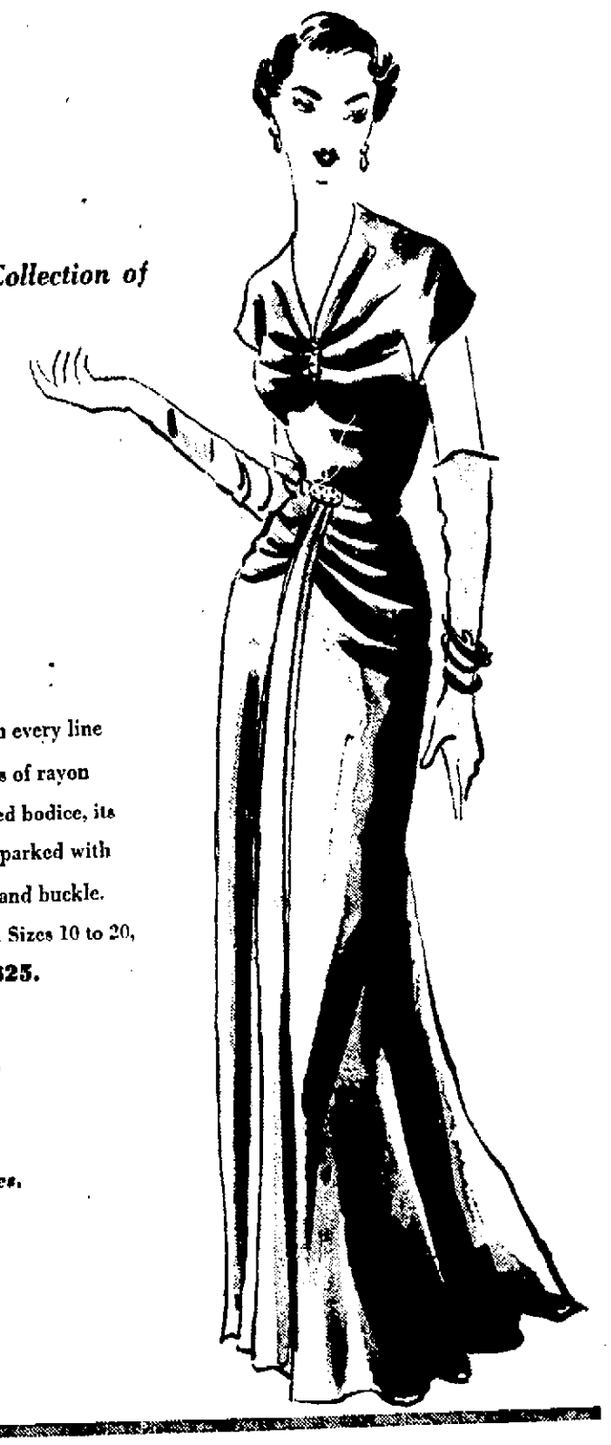

A DuBarry Design

There's graceful flattery in every line of this smooth dinner dress of rayon faille . . . in its softly draped bodice, its slenderizing front drape, sparked with a rhinestone studded clip and buckle. Choose a soft pastel shade. Sizes 10 to 20, 38 to 40 or 14½ to 20½. **$25.**

Other Dinner Dresses, $25 to $39.95.

Fashion Center Dresses, Second Floor

Harry S. Manchester

Manchester's Invite You...

. . . to See
A Vogue
Fabric - Fashion Show

Forecasting the Latest Patterns by Vogue In Our Spring-Mannered Fabrics

Today in the Madison Room at 12 and 1 P. M. in Fabric Fashions, Main Floor, at 3 P. M.

Commentator: Miss Josefine Hoffman, Vogue Pattern Stylist