Television Today

Ch. 3—WBBM-TV—Chicago
Ch. 4—WTMJ-TV—Milwaukee
Ch. 5—WNBQ—Chicago
Ch. 13—WREX-TV—Rockford
Ch. 7—WBKB—Chicago
Ch. 9—WGN-TV—Chicago
Ch 27—WKOW-TV—Madison
Ch. 39—WTVO—Rockford
Ch. 33—WMTV—Madison

TODAY'S BEST BETS

1:30 p. m.—Carson Gulley: at new time—WMTV (33).

5:15 p. m.—Puppet Pals: "Inside TV"—WKOW-TV (27).

6 p. m.—Bulletin Board: Dick Genn, chairman of March of Dimes wheel-chair race—WMTV (33).

7:15 p. m.—Sketchbook: musical travelog with Ruth Hess—WKOW-TV (27).

7:30 p. m.—Ray Bolger: getting Broadway tickets—WMTV (33) and WBKB (7).

8 p. m.—Story Theater: "Sire de Maletroit's Door"—WKOW-TV (27).

8:30 p. m.—Television Theater: Carole Matthews in "Wednesday's Child"—WMTV (33) and WBKB (7).

9 p. m.—Square Dance Party: Wes Winch, caller—WKOW-TV (27).

1st IN MADISON

3:30 ROBERT Q. LEWIS SHOW....a cheerful daytime show with Jan Arden, Earl Wrightson, Jaye P. Morgan, Lois Hunt and Ray Bloch and his orchestra.
5:15 PUPPET PALS...Dingle, the Professor and Fuzzi-wig take a look "Inside TV"
7:15 SKETCHBOOK...guest vocalist, Ruth Hess, takes you on a musical travelogue.
8:00 STORY THEATRE..."Sire de Maletroit's Door"...adapted for television from the short story by Robert L. Stevenson.
9:00 SQUARE DANCE PARTY, a full half-hour of fun and dancing ...tonight's Square Dance caller, Wes Winch.

WKOW-TV Channel 27 CBS

THURSDAY MORNING

1:00: 4—Today; 6—Today
9:00: 2—Arthur Godfrey; 4—Ding Dong School; 5—Ding Dong School; 7—Pied Piper; 8—Your Figure Ladies
9:30: 4—Hollywood Breakfast; 5—Hollywood Breakfast; 7—Playhouse; 9—Time for Stories
10:00: 4—Hawkins Falls; 5—Hawkins Falls; 7—Beulah Karney; 9—A to Z of Cookery
10:15: 4—Time Out; 8—3 Steps to Heaven
10:30: 2—Strike It Rich; 5—Ask Washington; 7—Let's Exercise
11:00: 2—Valiant Lady; 4—What's New?; 5—Bride and Groom; 7—Danny O'Neil; 9—Four to Go
11:15: 2—Love of Life; 5—Bob and Kay
11:30: 2—Search for Tomorrow
11:45: 2—Guiding Light; 4—News

ARVIN
Years Ahead TELEVISION
See them at
SUBURBAN TV
3160 E. Washington Ave.
Phone 4-6495
Open every night (except Saturday) till 9 p.m.

THURSDAY AFTERNOON

12:00: 2—Brighter Day; 4—Man Next Door; 6—Noontime Comics; 7—Lunch Hour; 9—Hi Ladies
12:30: 2—Garry Moore; 5—Animal Playtime
1:00: 4—Behind the Screens; 5—Creative Cookery; 7—All About Baby; 9—Watch to Win
1:30: 2—Art Linkletter; 4—Woman's World; 33—Carson Gulley
2:00: 2—The Big Payoff; 4—Kate Smith; 5—Kate Smith; 7—Claude Kirchner; 9—Paul Dixon; 33—Matinee Theater
2:30: 2—Bob Crosby; 13—TV Feature; 27—Bob Crosby
2:45: 13—Bob Crosby
3:00: 2—Petticoat Party; 4—Welcome Travelers; 5—Welcome Travelers; 7—Matinee Movie; 9—Movie Quick Quiz; 13—Love of Life; 27—Action in Afternoon
3:15: 13—Ship's Reporter
3:30: 4—On Your Account; 5—On Your Account; 9—Stars on Parade; 13—Feature Film; 27—Robert Q. Lewis; 33—Ship's Reporter; 39—On Your Account
3:45: 2—Movie Time; 33—M. Griffin, News
4:00: 4—Gretchen Colnik; 5—Atom Squad; 9—Trail Blazers; 27—Mid-way Feature; 33—Roddy Mac; 39—Atom Squad
4:05: 7—Family Movie
4:15: 4—Little Amateurs; 5—Pinky Lee; 39—Pinky Lee
4:30: 4—Howdy Doody; 5—Howdy Doody; 33—Way Out West; 39—Howdy Doody
4:35: 13—Let's Talk It Over
4:45: 13—Story Lady
5:00: 2—Garfield Goose; 4—Foreman Tom; 5—Elmer the Elephant; 7—Laugh Time; 9—Talent Tots; 13—Trail Tales; 27—Comedy Time
5:15: 27—Puppet Pals; 39—Fun Time
5:30: 2—Gene Autry; 5—Close-Up; 7—Adventure Time; 13—Stand By; 27—Western Playhouse; 33—Tune Parade
5:40: 33—L. Landman, Sports
5:45: 4—News: Weather; 33—M. Griffin, News; 39—Early Edition
5:55: 33—P. Ekern, Weather

for those who want SYLVANIA TV the very finest

featuring HALOLIGHT for greater viewing comfort—the picture that is easier on your eyes, larger, clearer and sharper.

Shop where you are assured of service to your complete satisfaction Plenty of handy parking . . . open eve's 'til 9.

PLATH'S AVENUE TV
SALES AND SERVICE
1032 E. Wash. Ave. Dial 7-2612

THURSDAY EVENING

6:00: 4—Blue Room; 6—Capt. Video; 13—News: Weather; 27—J. Harper, News; 33—Bulletin Board; 39—Capt. Video
6:15: 4—Tommy Sheridan; 5—Dorsey Connors; 7—John Daly; 9—Number, Please; 13—TV Feature; 27—Weather: Sports; 33—John Daly; 39—Sports: Weather
6:30: 4—Dinah Shore; 5—Dinah Shore; 7—Lone Ranger; 27—Roy Willing; 33—On Stage
6:45: 2—Jane Froman; 4—News Caravan; 5—News Caravan; 27—Newsreel; 33—M. Griffin, News; 39—News Caravan
6:55: 33—P. Ekern, Weather
7:00: 2—Mr. McNutley; 4—Groucho Marx; 5—Groucho Marx; 7—Quick as a Flash; 9—House of Plenty; 13—Crusade in Pacific; 27—On the Highway; 33—Gene Autry; 39—Groucho Marx
7:15: 27—Sketchbook
7:30: 2—4-Star Playhouse; 4—Triangle Theater; 5—Treasury Men; 7—Ray Bolger; 13—Lamp to My Feet; 27—Garry Moore; 33—Ray Bolger
8:00: 2—Video Theater; 4—Dragnet; 5—Dragnet; 7—Talent Patrol; 13—Report to People; 27—Story Theater; 33—Roundy; 39—Dragnet
8:15: 9—Senator's Report; 13—Jane Froman; 33—The Clue
8:30: 2—Big Town; 4—Theater; 5—Theater; 7—Television Theater; 9—Theater Date; 13—4-Star Playhouse; 27—Boston Blackie; 33—Television Theater; 39—Liberace
9:00: 2—Playhouse; 4—Martin Kane; 5—Martin Kane; 9—Sports Scrapbook; 13—From Hollywood; 27—Square Dance Party; 33—The Big Picture
9:30: 2—Place the Face; 4—Foreign Intrigue; 5—Foreign Intrigue; 7—Death Valley Days; 9—Boston Blackie; 13—The Visitor; 27—The Big Picture; 33—Dang. Assignment; 39—Place the Face
10:00: 4—World We Live In; 7—Ask the Man; 9—Movie Academy; 13—Weather: News; 27—Weather: Sports; 33—M. Griffin, News; 39—News: Weather
10:10: 33—P. Ekern, Weather
10:15: 4—News: Weather; 27—J. Harper, News; 33—Star Theater
10:30: 4—Mr. McNutley; 7—Theater; 13—Captured; 27—Feature Film; 39—Home Theater
10:45: 2—Kup's Column; 5—Herbie Mintz
11:00: 2—Wrestling; 4—Your Hit Parade; 5—Bowling Tourney; 9—Playhouse; 13—TV Theater
12:00: 4—News: Weather
12:05: 2—The Late Show; 7—Night Owl Movie

Books New This Week at Madison Free Library

Bourdon MODERN SKIING

Burman FOUR LIVES OF MUNDY TOLLIVER.

Churchill TRIUMPH AND TRAGEDY.

Cloos CONVERSATION WITH THE EARTH.

De Voto JOURNALS OF LEWIS AND CLARK.

Holbrook AGE OF THE MOGULS.

Hutchins CONFLICT IN EDUCATION IN A DEMOCRATIC SOCIETY.

Ickes SECRET DIARY OF HAROLD L. ICKES.

Irwin ELIZABETH AND THE PRINCE OF SPAIN.

Louis JOE LOUIS STORY.

McCloy CHALLENGE TO AMERICAN FOREIGN POLICY.

Mehdevi PERSIAN ADVENTURE.

Moraes REPORT ON MAO'S CHINA.

Sheen LIFE IS WORTH LIVING.

White FIRE IN THE ASHES.

Lamming IN THE CASTLE OF MY SKIN.

Dedmon FABULOUS CHICAGO.

Henrichsen SEVEN STEEPLES.

WMFM

104.1 Mcs.
THURSDAY
A. M.

7:00 Yawn Patrol
7:10 Layman's Call to Prayer
7:15 Weatherman; Yawn Patrol
7:30 News; Yawn Patrol
7:37 Weatherman
8:02 News; Clockwatchers
8:26 Weatherman; News
8:30 Clockwatchers; News
9:00 Stars Sing
9:30 Dance Band
10:00 Guest Stars
10:30 Songs of Yesteryear
11:00 Old Timers Hall
11:30 Navy Band
11:45 Herb Kern

P. M.

12:00 News; Noontime Frolics
12:27 Road Report; Weatherman
12:33 Noontime Frolics; News
1:00 Meet the Artist
1:15 Sacred Heart Program
1:30 Music to Listen to; News
2:00 Music Matinee; News
3:00 Music Matinee; News
4:00 Juke Box Jamboree
4:15 Alvino Rey
4:30 Easy Listening; News
5:00 Jerry of the Circus
5:15 Meet the Artist
5:50 Off the Record; News
6:00 Musical Menu; News
7:00 Showcase
7:30 Old Timers Party
7:45 Sleepy Joe
8:00 Let's Go to Town
8:15 Guest Star
8:30 Package of New Records
8:45 Mama Bloom's Brood
9:00 Sharpen Your Wits
9:30 Army Band; News
10:00 Jan Garber
10:15 Lombardo Land
10:30 Jimmy Palmer
10:45 Claude Thornhill; News
11:00 One Oh Four & One Club

Today's Radio Highlights

Special Programs

9:30 p.m.—A Year and a Day (WISC): review of Eisenhower administration's first twelve-month; Gunnar Back, John Edwards, Martin Agronsky, Bryson Rash.

10 p.m.—Bank Night (WMFM): Guy Reed, Chicago banker.

✦ ✦ ✦

Music

11 a.m.—Curt Massey (WGN): "So In Love," "Always True to You."

4:30 p.m.—Afternoon Concert (WHA-FM): "The Miraculous Mandarin."

7:15 p.m. — Sammy Kaye (WISC): and Sunny Gale.

8:15 p.m. — Guest Star (WMFM): Liberace.

8:35 p.m. — Eddie Cantor (WIBA): Jo Stafford, Rosemary Clooney, Les Paul-Mary Ford discs.

9 p.m.—FM Concert (WHA-FM): "The Fountains of Rome."

✦ ✦ ✦

Drama

8:30 p.m. — Time for Love (WKOW): phony prime minister unmasked.

9 p.m.—Junior Miss (WKOW): Judy and Fluffy disagree on study methods . . . **Crime Fighters** (WISC): "Insurance Investigator."

10:45 p.m. — Detective Story (WISC): garment industry racket uncovered.

✦ ✦ ✦

Religion

10:15 p.m. — Your Pastor Speaks (WIBA): the Rev. J. Laing Burns, Parkside Presbyterian church.

Discussion

10:30 a.m. — PTA Forum (WHA): "Parent Education Through PTA."

4 p.m. — Voices of Europe (WHA): "Life in Sweden and a Small French Village."

7:30 p.m.—20th Century Theater (WHA-FM): "The Well Made Play."

7:45 p.m. — Women Voters (WKOW): "Madison Libraries and You," Mrs. Russell Morris.

✦ ✦ ✦

Sports

5:45 p.m. — Sports Parade (WIBA): with Art Wellman, high school basketball official.

✦ ✦ ✦

Farm Programs

7:22 a.m. — Farm Feature (WHA): "1953 Corn Borer Survey," Philip Smith.

12:15 p.m. — Farm Service (WIBA): "Results of Fertilizer Demonstration on Corn," Prof. C. J. Chapman, Frank Mayfield.

12:30 p.m.—Farm Hour (WHA): "Sizing Up Corn Pacemaker Results," Art Peterson.

✦ ✦ ✦

Miscellaneous

10 a.m.—Homemakers (WHA): "Teaching the Handicapped to Weave," Mrs. Mina Dutton.

10:30 a.m. — Make Up Your Mind (WBBM): with Harry Wismer.

10:45 a.m. — Second Chance (WIBA): Aldo Ray, guest.

8 p.m.—George Jessel (WISC): saluting Friars club; James Block, Paul Whiteman, Shirley Harmer.

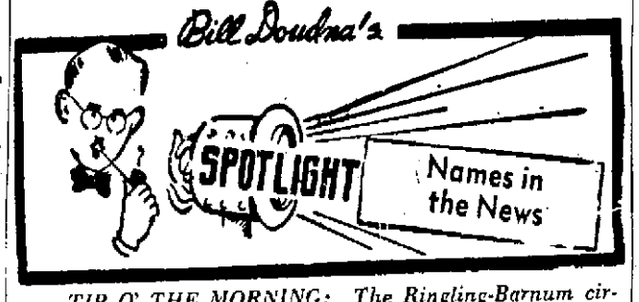

TIP O' THE MORNING: The Ringling-Barnum circus will open March 31 at Madison Square Garden, New York City, and will give 79 performances in 40 days.

* * *

THE Madison String Sinfonia, conducted by **Marie A. Endres,** will give its winter concert at 4 p. m. Sunday, Feb. 21, in Scanlan hall.

Kathryn Grayson and **Howard Keel** will co-star in a March of Dimes musical program on NBC-WIBA at 10:30 p. m. Tuesday.

ENDRES

Recovered from his recent illness, **Lou Costello** is back at work with **Bud Abbott** on the script for their March 21 television show.

Frank Sinatra and **Nat "King" Cole** will be teamed on some new Capitol records.

Comedian-dancer **Paul Hartman** will be 50 years old on March 1. His comment about quitting work: "Who wants to retire and become a cabbage?"

Carl Melgard, Sparta, has offered to give $5 to the March of Dimes if **"Sheriff Chris Hendricksen** of Monroe county and **John D. Rice,** Sparta newsman, will sing "I Love You Truly" as a duet on a March of Dimes auction over WKLJ.

✦ ✦ ✦

RADIO CLUB: Theodore W. Kennedy, 4903 McKenna rd., is the new president of the Four Lakes Amateur Radio club. Elected Tuesday night at a meeting at Dane County Red Cross headquarters, he succeeded Fred Foss, Sun Prairie.

Other officers, chosen were: Raymond A. Walters, Waubesa Beach, vice-president; William H. Aspinwall, 840 Woodrow st., secretary; Robert W. Probst, 3401 Richard st., treasurer; and Ray Bade, 2423 Truax Field; Art Saboe, McFarland, and Leslie E. Downs, 4118 Cherokee dr., members of the board of directors.

✦ ✦ ✦

TOP TUNES: "Stranger in Paradise" retained the No. 1 spot on the latest "Hit Parade" and continued in second place in the current Billboard list of song hits.

"Oh, Mein Papa" still held the lead in Billboard, and moved from sixth to third on "Hit Parade."

Here's the complete list of "Hit Parade" tunes (seven of them) and the 10 Billboard leaders:

"Stranger in Paradise," first on "Hit Parade," second in Billboard;

"That's Amore," first on "Hit Parade," fifth in Billboard;

"O, Mein Papa," third on "Hit Parade," first in Billboard;

"Changing Partners," fourth on "Hit Parade," third in Billboard;

"Ricochet," fifth on "Hit Parade," sixth in Billboard;

"Ebb Tide," sixth on "Hit Parade," eighth in Billboard;

"Heart of My Heart," seventh on both lists;

Rags to Riches," fourth in Billboard;

"Secret Love," ninth in Billboard;

"You, You, You," 10th in Billboard (it has been in the top 10 for 29 weeks.)

✦ ✦ ✦

'THE MISER': Director Al Barraclough is looking for men to audition for roles in "The Miser." If you're interested, call him at 5-5725. Rehearsals start Feb. 7.

✦ ✦ ✦

'CORIOLANUS': Shakespeare's "Coriolanus," rarely seen in the United States, has been given an "impressive" production by T. Edward Hambleton and Norris Houghton in the Phoenix theater, New York City, Jack Gaver of the United Press writes.

"The play is somewhere in the middle of the bard's tragical works, neither the most interesting nor the least," continues the UP drama editor. "Purely as a tale of the fall of a proud man, its motivations appear to be a bit absurd at times, yet in its latter half it is a moving play. From the standpoint of poetry, it has many beautiful passages.

"But the production is the thing in this case. With a slight reservation in the case of Robert Ryan, the movie star who has come back to the stage after a dozen years to play the title role, the cast is superb.

"John Houseman has returned from Hollywood to direct the play with imagination and verve. Using several levels beginning below the stage and rising to a high bridge above it, Donald Oenslager has designed a unit set that is both impressive and utilitarian. The costumes by Alvin Colt are among the season's best.

"And the background music by Alex North for this fiery, war-like drama is one of the most effective such jobs in years. Use of such atmospheric music is overdone in many cases, but North's job this time is so much a part of the play that it could not be nearly as effective without it.

"The reservation about Ryan doesn't mean that he does a bad job. He is believable in his outbursts against the plebians and as a warrior. His handling of the Shakespearian lines is his weakness. They do not come out of him with ease; he seems to labor over the phrases, to be fighting them.

"This may be all the more noticable because he's working with some pretty fluent Shakespearians.

"There is Alan Napier, for example, who is magnificent as the elder statesman, Menenius Agrippa. Also John Emery, one of the few American leading men who has a genuine flair for classical work.

"Will Geer, John Randolph, Joseph Holland, Lou Polan, Mildred Natwick, Lori March, Paula Laurence, and Jamie Smith are exceedingly helpful in other prominent roles."

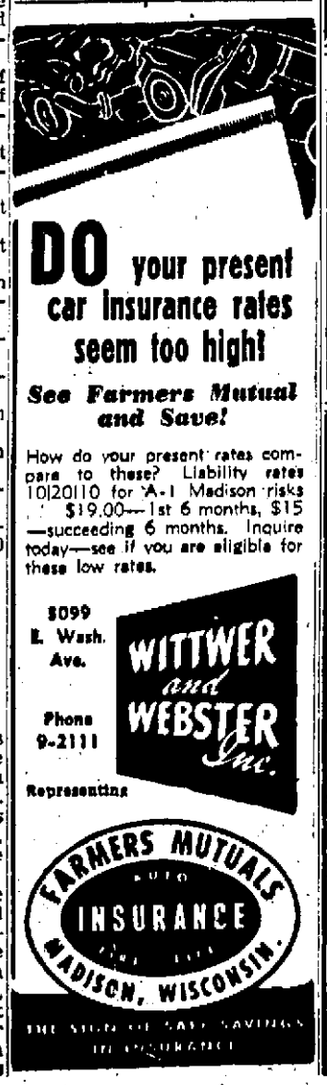

Radio Timetable

THURSDAY

	WIBA 1310 kc	WISC 1480 kc	WKOW 1070 kc.	WIBU 1240 kc.
6:00	Sunrise	• Farm Hour	Farm Journal	Music: News
6:15	Frolic	• Top o'Morn	News, Farm Hr.	Farm Reporter
6:30	Musical	• News; Top o'	Farm Hour	Rural
6:45	Clock: News	Morn: Heatter	Weather: Mkts.	Roundup
7:00	Alex Dreier	• Top o' Morning	Coffee	• News: Farm
7:15	Musical Clock	• News	Club; News	Service
7:30	Journal News	• Top o' Morning	Weather; Coffee	•News Weather
7:45	Clock: Sports	• John McVane	Club: News	• Farm Frolic
8:00	Musical	• Breakfast	Markets; Coffee	•Prayer league
8:15	Clock	Club	Club: News	• Musical
8:30	Musical Clock	• Breakfast	Kitchen Club	Clock
8:45	News	Club	Cof'e club: News	•Musical clock
9:00	Welcome	• My True	Arthur Godfrey	• News; Music
9:15	Travelers	Story: Whiso's	Time	• Yule Seals
9:30	Bob Hope	Streets	Arthur Godfrey	• Sweet
9:45	Break the Bank	• A Girl Marries	Time	Music
10:00	Strike It	• Grand Central	Arthur Godfrey	News
10:15	Rich	Station: News	Time	• U.S. Army
10:30	Phrase Fays	• Queen for a	Music Speaks	Mid-Morning
10:45	Second Chance	Day	Morning Music	Matinee
11:00	P. Frederick	• News; Calendar	News; Band	News; Morning
11:15	Carson Gulley	• Eberle; Berch	Aunt Jenny	Matinee
11:30	Melodies	• Bing Sings	Helen Trent	News
11:45	Farm Roundup	• Names in News	Our Gal Sunday	• Farm News
12:00	• News; Roundup	• Market Basket	Dinner Concert	Music; Markets
12:15	• Farm Service	• News	News	News
12:30	News	• Mister	Farm	Farm and
12:45	• Polka Party	Music	Parade	Home Hour
1:00	• Trading Post	• Mister	Chow Time	Farm Service
1:15	• P Frederick	Music	Jockey's Choice	Si Hays and
1:30	• Melody	• Mister	Nora Drake	Daughter
1:45	Parade	Music	Jockey's Choice	Variety
2:00	• Life Beautiful	• Mister	Current Quest'ns	Portage
2:15	• Road of Life	Music	House	Parade
2:30	• Pepper Young	• Betty	Party	• Health Talk
2:45	• Happiness	• Mr. Music	Wizard of Odds	• Organ Music
3:00	• Backstage Wife	• Mister	News: Luella	• Chapel in
3:15	• Stella Dallas	Music	Mortenson	the Sky
3:30	• Widder Brown	• Romances	Show; Music	Gospel Bdcst.
3:45	• Woman in Hse.	• Mr. Music	Songs of Trail	Story Time
4:00	• Just Plain Bill	• Cousin	The	• Melody
4:15	• Fr't P. Farrell	Henry	Showcase	Hour
4:30	• Lorenzo Jones	• Jon and Sparkie	Harmony House	• News
4:45	• Marriage Pays	• Birthday Club	Top Tunes	• Band Parade
5:00	• Madison	• Sgt.	Allan Jackson	Fiesta Time
5:15	Hour	Preston	Top Tunes	• University
5:30	• News	• Sky	Scores; Hits	Special
5:45	• Sports: News	King: Sports	Lowell Thomas	•Univ Special
6:00	• Alex Dreier	• News; Music	Family Skeleton	• News
6:15	• Melody: News	• Fulton Lewis	Weather: News	Old Time Band
6:30	• News of World	• Captain	Choraliers	• Sports Time
6:45	• I Mar'k Family	Starr: News	E. R. Murrow	Bing Sings
7:00	• The Top	• Mus. to Please	Meet	Bing Sings
7:15	Ten	• Sammy Kaye	Millie	Farm Front
7:30	• The Top	• J. Vandercook	Waltz Time	• Old Timers
7:45	Ten	• Bill Stern	Women Voters	Jamboree
8:00	• Truth or	• George	Meet Mr.	Old Timers
8:15	Consequences	Jessel	McNutley	Jamboree
8:30	• News; Eddie	• G. Rathbacher	Time for	Old Timers
8:45	Cantor	• G. Heatter	Love	Jamboree
9:00	• Fibber McGee	• Crime	Junior	Wisconsin
9:15	• Can You Top?	Fighters	Miss	Farm Hour
9:30	• News; Sports	• A Year and	Good News	• News; Music
9:45	• Singing Stars	a Day	Beulah	for Listening
10:00	• News	• News	News	• Music for
10:15	• Your Pastor	• F. Edwards	Sports	Listening
10:30	• The 1310	• Hill; Wismer	Some of	• Silent
10:45	Club	• Det. Mystery	the Best	• Silent
11:00	• News; 1310	• Det. Mystery	News; The	• Silent
11:15	Club	• News; Easy	Promised Land	• Silent
11:30	The 1310	Street	The Promised	• Silent
11:45	Club; News	• Easy Street	Land	• Silent

Starred programs are also carried on coresponding FM stations: FM channels: WIBA-FM, 101.5 M. WWCF (WIBU), 94.9 M. WISC-FM, 98.1

Calendar

Entertainment

THURSDAY, JAN. 21

Orpheum: "Knights of the Round Table" at 12:45, 3, 5:15, 7:35, and 9:50.

Eastwood: "I, the Jury" at 6:30 and 9:40; "Lion in the Streets" at 8:10.

Strand: "Vicki" at 1, 4:10, 7:15, and 10:20; "Sailor of the King" at 2:45, 5:50, and 9.

Parkway: "War Arrow" at 1:10, 4:10, 7:05, and 10:05; "Phantom from Space" at 3, 5:50, and 8:55.

Middleton: "Latin Lovers" at 7:02 and 9:11.

Madison: "Sins of Jezebel" at 1, 4:05, 7:05, and 10:19; "Man from Cairo" at 2:40, 5:40, and 8:45.

Majestic: "Devil's Harvest" at 2:30, 5, 7:30, and 10; "Forbidden Women" at 1:15, 3:45, 6:15, and 8:45.

Prairie: "Latin Lovers" at 7:20 and 9:30.

Capitol: "Appointment in Honduras" at 1:50, 3:50, 7:50, and 9:50.

Organizations

THURSDAY, JAN. 21

Vocational school band: Rehearsal, 7:30 p. m., Vocational school.

Maennerchor: Rehearsal, 7:30 p.m., Turner hall.

Community Center

THURSDAY, JAN. 21

Afternoon Retired club, 1:30 p.m.; cribbage league, photographic club, craft instructions, Community Center council, Older Adult card club, chess club, 7:30 p.m.

WHA—WHA-FM

970 Kc.—88.7 Mcs.
THURSDAY
A. M.

7:15 Weather Roundup
7:22 Farm Feature
7:30 Band Wagon
7:45 News; Weather
8:00 Morning Melodies
8:30 Highway Report; Melodies
8:55 News for Children
9:00 Reith Lectures
9:30 Music Time
9:50 Markets; News
10:00 Homemakers Program
10:30 PTA Forum
10:45 Views of the News
11:00 Herald Tribune Forum

P. M.

12:00 Noon Musicale
12:15 News; Road Report
12:30 Farm Program
1:00 Chapter a Day
1:20 News of the Week
2:00 Introduction to Philosophy
2:50 Science News
3:00 Music of the Masters
4:00 Voices of Europe

FM ONLY

4:30 Afternoon Concert
5:00 Music for Fun
5:15 Canada Report
5:30 News; Weather Roundup
6:00 Dinner Musicale
7:00 Views of the News
7:13 Concert Aire
7:30 20th Century Theater
8:00 Popular Arts in America
9:00 FM Concert
10:50 News (to 11)

Coming Jan. 23rd
BETHA and Her RHYTHMEERS
Eagles Club
23 West Doty Street

TOMORROW
Baked Macaroni and Cheese
Bowl of soup, salad, roll, butter, coffee or tea 70c
THE DOME
118 EAST MAIN ST.

PRAIRIE
LANA TURNER
RICARDO MONTALBAN
"LATIN LOVERS"

MIDDLETON
LANA TURNER
RICARDO MONTALBAN
"LATIN LOVERS"
TECHNICOLOR

DANCING TONIGHT
MUSIC BY
SAMMY MADDEN
And His Orchestra
FOR THE FIRST 200 ADMISSIONS A FREE RECORD
TURNER HALL

featuring Daily:
Luscious Roast
PRIME RIBS of BEEF $2.50
every Friday night:
Platter of Fillet of
WALLEYED PIKE $1.35
French Fries, Roll - Butter
Relishes, Salad & Beverage!
ENJOY
DAVE and His PIANO MELODIES every Friday, and Saturday. Formerly with Fred Allen and Fred Waring!
Indian Room
MONONA HOTEL
114 Monona Ave. Dial 6-1928

JACOBY ON BRIDGE

By Oswald Jacoby

When today's hand was played in last year's intercollegiate championships the intended contract was six no-trump, to be reached by some such bidding as shown in the diagram.

A respectable number of the college students who took part in this competition found the right line of play to make the slam contract.

South counts 11 tricks in top cards and should not rely on a 3-3 diamond break for his 12th trick. He should duck an early spade trick in order to prepare for a squeeze.

For example, South refuses the first trick. If spades are continued (as good a defense as any), South takes the ace. Declarer leads a diamond to the queen, discards a heart on the king of spades, and takes the ace and king of diamonds. When the suit fails to break (as expected), South runs the four clubs.

When South leads the last club, dummy has a spade and three hearts. Each defender has three hearts. West's other card is the high spade; and East's other card is the high diamond.

West must discard a heart to prevent dummy from winning a trick with the spade. Thereupon dummy discards the spade, and puts the pressure on East. If East discards a heart, dummy's third heart will be good. If East discards the high diamond, South wins a trick with his last diamond.

As might be expected, with several thousand players competing, many players got to the "wrong" contract. (The same sort of thing can be expected again, when 600 colleges take part in the 1954 contest in mid-February.)

The result was very amusing when one player got to a contract of six diamonds and made it by very logical play.

Against six diamonds West opened the queen of spades. South won and drew just two rounds of trumps with the ace and king.

He then left two trumps out, not caring whether they were together or separate. He led a spade to the king and ruffed a spade. He continued with a club to dummy's 10 and led another spade with the intention of ruffing it.

South didn't care whether or not an opponent could over-ruff. If so, he could get back to dummy with one of the aces to draw the last trump; and then the rest would be easy.

If nobody ruffed, South could get to dummy with the ace of clubs to draw a trump and then continue with the clubs. Nothing could defeat the slam contract.

NORTH 21
♠ K 8 7 5
♥ A 9 2
♦ Q 7 5
♣ A 10 3

WEST
♠ Q J 10 3
♥ J 7 5
♦ 8 4
♣ 8 7 5 2

EAST (D)
♠ 9 6 2
♥ Q 8 6 4
♦ J 10 9 2
♣ 9 6

SOUTH
♠ A 4
♥ K 10 3
♦ A K 6 3
♣ K Q J 4

East-West vul.

East	South	West	North
Pass	1 ♦	Pass	1 ♠
Pass	2 N.T.	Pass	6 N.T.
Pass	Pass	Pass	

Opening lead—♠ Q

For a full Lunch Flavor- . . . or a tasty treat
Enjoy eating at Conveniently-Located
RENNEBOHM
DRUG STORE FOUNTAINS

2 Musical Events Set at Ft. Atkinson High

FT. ATKINSON—Two musical events are on schedule at Ft. Atkinson high school.

Students from 10 area schools will be here Feb. 22 for a massed choir concert directed by a guest conductor from Luther College, Decorah, Ia. Practice sessions will be held Feb. 14 and 21.

On Jan. 27 concert, the third annual Midwinter concert will be given by the junior and senior high school bands.

Featured numbers in the program of light music will include James Frisch, baritone, a clarinet quartet, and a brass sextet. Band members are selling tickets for the concert which will be held in the new gymnasium of the high school at 8 p. m.

CAPITOL
NOW THRU SAT.
GLENN FORD · ANN SHERIDAN
Appointment in Honduras
ZACHARY SCOTT
Print by TECHNICOLOR

MAJESTIC
Last Day—Don't Miss
Sensational! DEVIL'S HARVEST (MARIJUANA) Forbidden WOMEN
Starts TOMORROW
ALAN LADD
DESERT LEGION
CLIFTON WEBB as "Mister Scoutmaster"
EDMUND GWENN GEORGE WINSLOW FRANCIS DEE

Where the Big Pictures Play
EASTWOOD
NOW! 2 GREAT HITS!
POSITIVELY ENDS FRIDAY
JAMES CAGNEY
A LION IS IN THE STREETS
Power Packed Action!
TECHNICOLOR
MICKEY SPILLANE'S "I, THE JURY"

Fashion Avenue 20 CENTURY THEATRES
THE PLACE TO GO
IT'S HERE! THE MOVIE-GOING THRILL OF A LIFETIME!
M-G-M's FIRST PRODUCTION IN CINEMASCOPE
Knights of the Round Table
in COLOR magnificence!
STARRING ROBERT TAYLOR · AVA GARDNER · MEL FERRER
ORPHEUM NOW!
FEATURES 12:45—3:00—5:15 7:35—9:50

PARKWAY NOW! ACTION!
WILD ADVENTURE! RECKLESS LOVE!
WAR ARROW TECHNICOLOR
Jeff CHANDLER Maureen O'HARA
CO-HIT! "PHANTOM FROM SPACE"

MADISON NOW! THRILLS!
FIERY LOVE STORY!
Sins of Jezebel
Paulette GODDARD in Ansco COLOR
CO-HIT! "MAN FROM CAIRO"

STRAND NOW! EXCITING!
SIZZLING MYSTERY!
JEAN PETERS · JEANNE CRAIN
"VICKI"
ADVENTURE ON HIGH SEAS
JEFFREY HUNTER
"SAILOR OF THE KING"